

BATIS

*Kym Meadows*

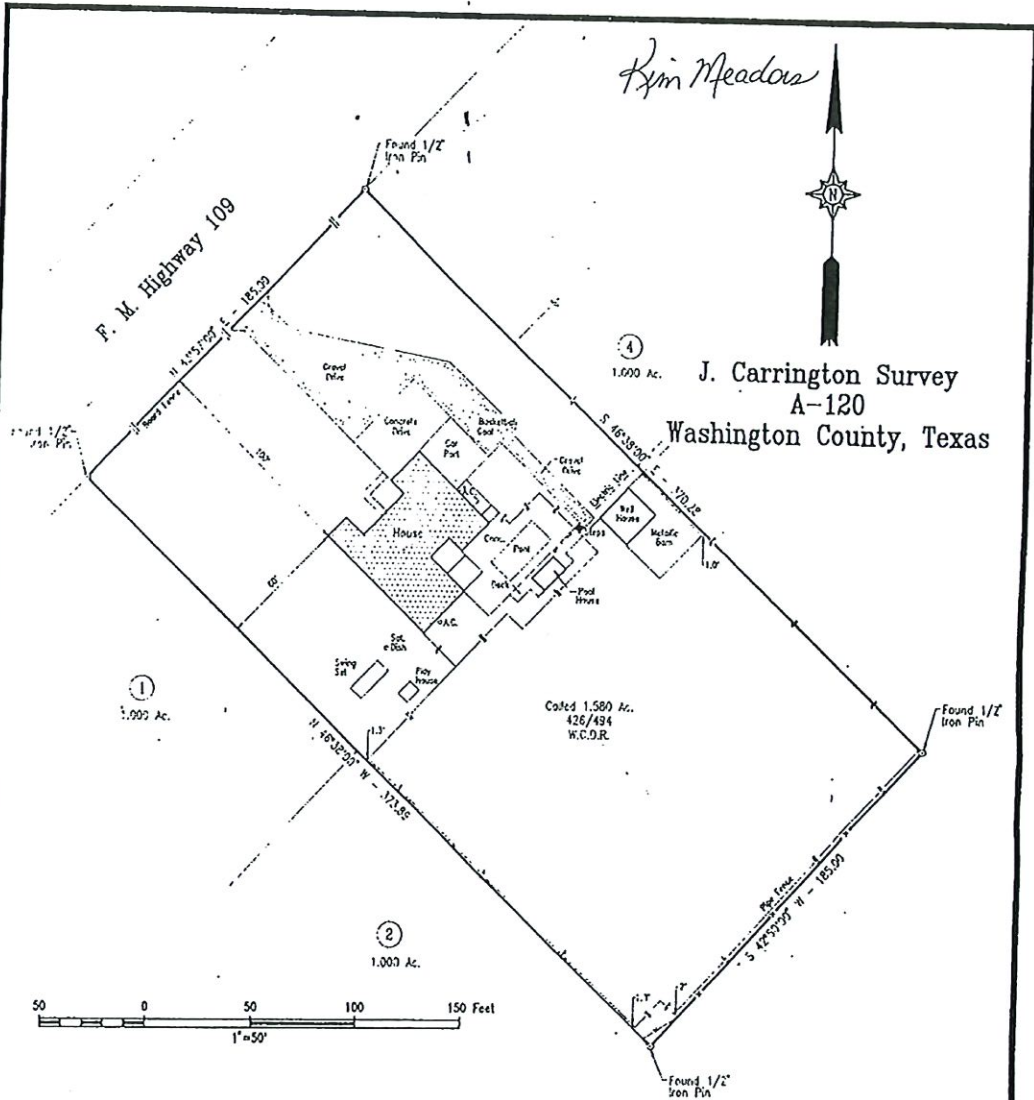

J. Carrington Survey  
A-120  
Washington County, Texas

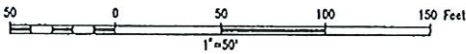

MORTGAGOR: Aaron Collier and wife,  
Virginia S. Collier

MORTGAGEE: Brenham First Mortgage

Flood: j  
According to the Flood Hazard Boundary Map compiled by the U. S. Department of Housing and Urban Development F. I. A. Community Panel No. 481188 0009A Washington County, Texas, dated May 24, 1977, it appears that the subject tract does not fall within the Special Flood Hazard Area.

Subject To: All Underground easements, the existence of which may arise by virtue of unrecorded grant or use.

I, William W. Reue, Registered Professional Land Surveyor, do hereby certify that the plat and/or description shown hereon accurately represents the results of an on the ground survey made under my direction and supervision on 8/16/94 and all corners are as shown hereon. There are no encroachments conflicts, or protrusions apparent on the ground except as shown.

This survey was performed in connection with the transaction described in the G.F. Number WA-94-173 of Bolts Title, Company.

Use of this survey for any other purposes or by other parties shall be at their own risk and the undersigned surveyor is not responsible for any loss resulting therefrom.

*[Signature]*  
William W. Reue  
Registered Professional Land Surveyor No. 1070

Lawrence T. Nowicki, et. ux.

**PLEDGER AND ASSOCIATES**  
**REUE LAND SURVEYORS**  
1500 South Bay Street  
P.O. Box 1736 Brenham, Texas 77833  
Tele: (409)336-6511 Fax: (409)336-5668

Surveyor	William W. Reue	County	Washington	Field Crew	W.S.
Survey No.	1070	Survey	J. Carrington A-120	Computation	W.P.
Date	8/16/94	City		Drafting	G.H.K.
Book		Section		Work Order	13623



 Boundary

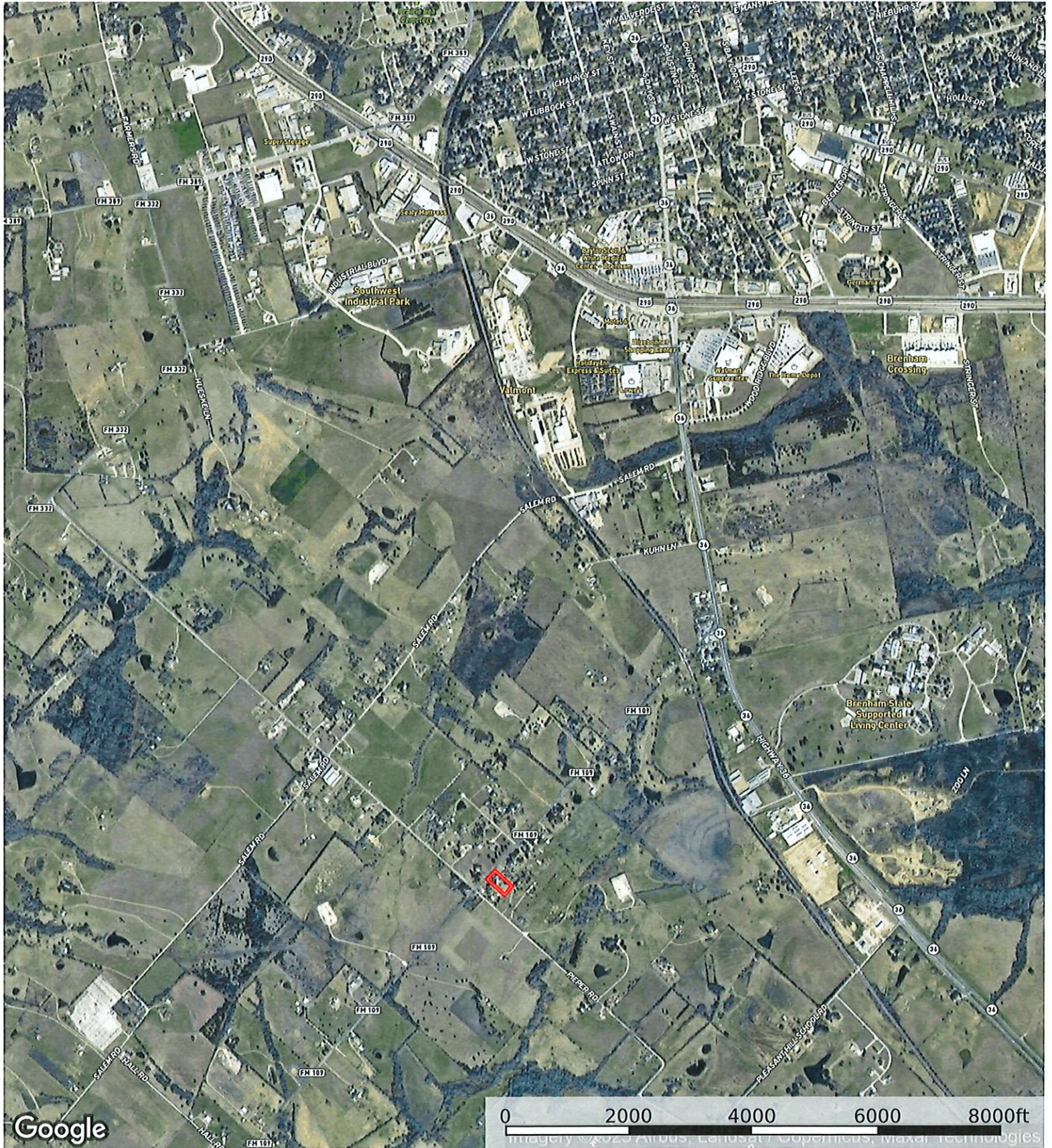

Google

0 2000 4000 6000 8000ft

Imagery © 2020 Airbus, Landsat 7, Copernicus, Maxar Technologies



Boundary



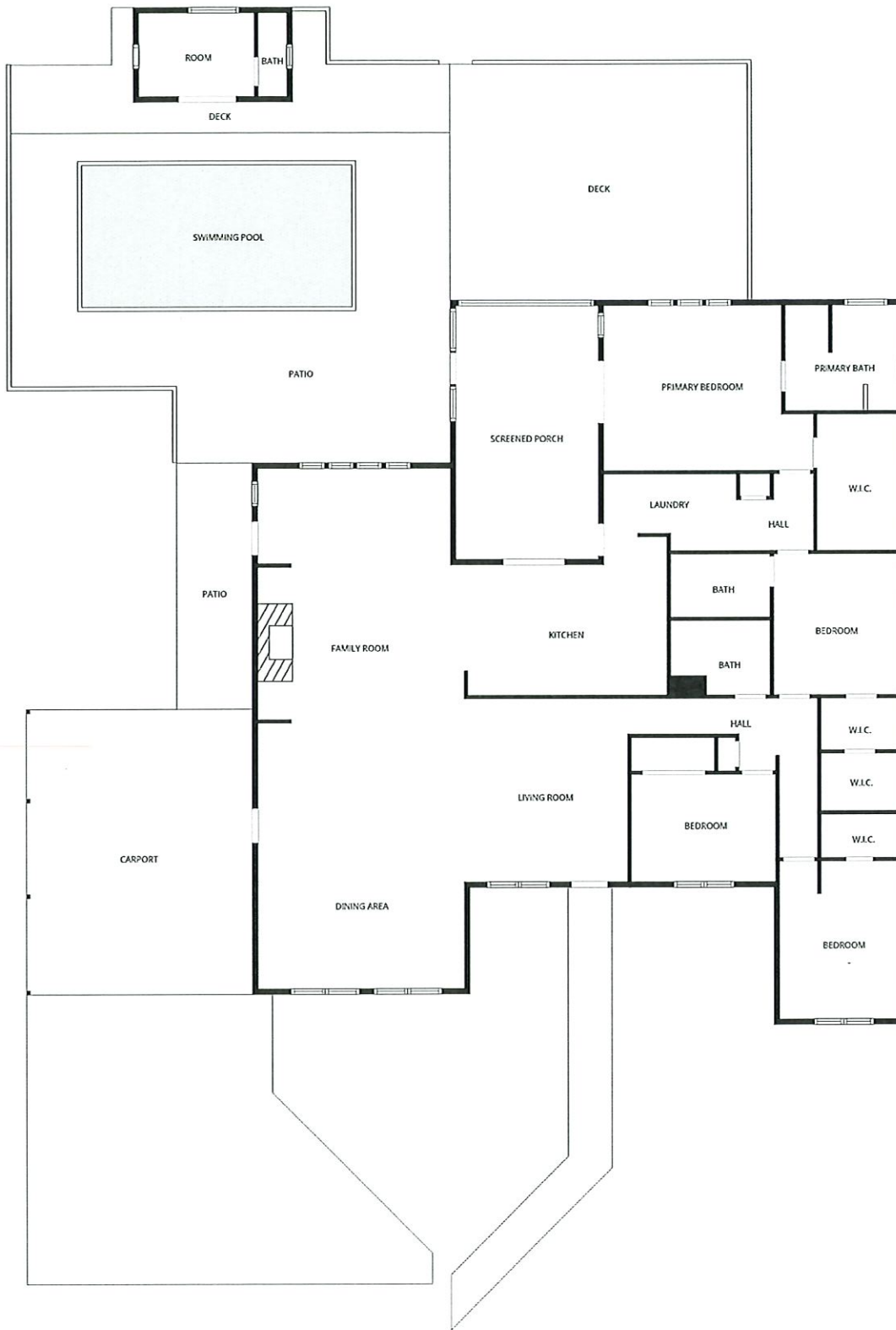

FLOOR PLAN CREATED BY CUBICASA APP. MEASUREMENTS DEEMED HIGHLY RELIABLE BUT NOT GUARANTEED.