

# F.M.S. SURVEYING CO.

36719F

P.O. BOX 7238, 2245 PASADENA BLVD., PASADENA, TEXAS 77508-7238  
PHONE: (713) 475-8301

SCALE : 1"=30'

G.F. # : 242932

DATE : DECEMBER 8, 1999

SEE ATTACHED ADDENDUM FOR ADDITIONAL STIPULATIONS

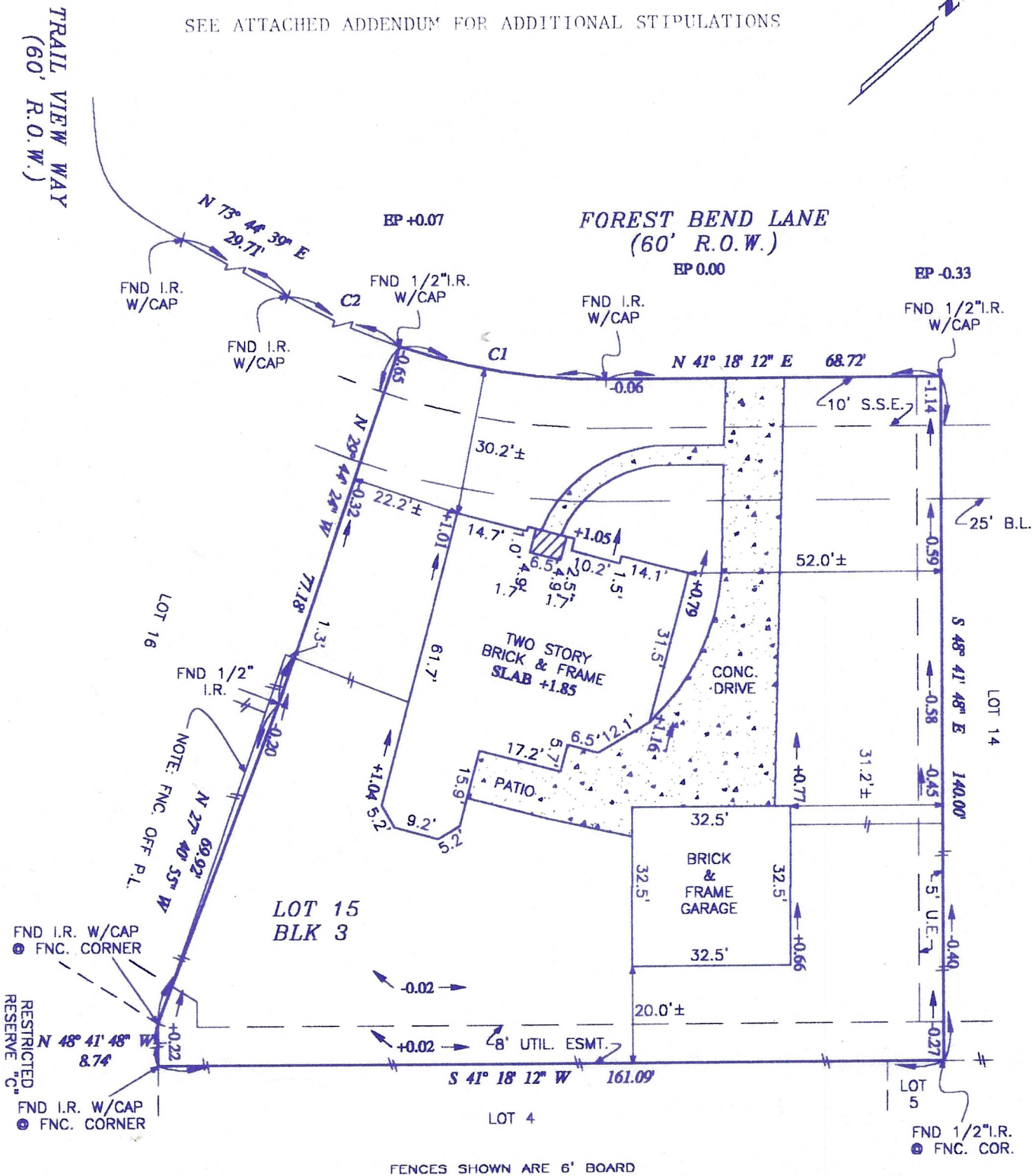

LOT 15, BLOCK 3, OF THE FOREST SECTION THREE (3)  
MAP RECORDED IN VOL. 18, PG. 869-870 OF THE MAP RECORDS,  
GALVESTON COUNTY, TEXAS.

PURCHASER : JOHN J. MADDEN AND PHANWADI MADDEN

ADDRESS : 603 FOREST BEND LANE, FRIENDSWOOD, TEXAS 77546

TO : CHICAGO TITLE COMPANY (EXCLUSIVELY)

I HEREBY CERTIFY THAT THIS PLAT CORRECTLY REPRESENTS A SURVEY MADE UNDER MY SUPERVISION ON THE GROUND, AND IN ACCORDANCE WITH THE INFORMATION PROVIDED TO ME, AND CORRECTLY REPRESENTS THE FACTS FOUND AT THE TIME OF THIS SURVEY. THERE WERE NO ENCROACHMENTS AT THE TIME OF THIS SURVEY, EXCEPT AS SHOWN HEREON.

**THIS LOT IS LOCATED IN SHADED ZONE "X", AN AREA OF THE 500 YEAR FLOOD AS SCALED ON FIRM #4854680005D, DATED 6/3/88. THIS INFORMATION IS FOR INSURANCE PURPOSES ONLY AND IS NOT INTENDED TO IDENTIFY SPECIFIC FLOOD HAZARDS THAT MAY OR MAY NOT EXIST**

