

BEARINGS AND STREET RIGHT OF WAY PER RECORDED PLAT.

# ACREAGE

SCALE 1"=20'

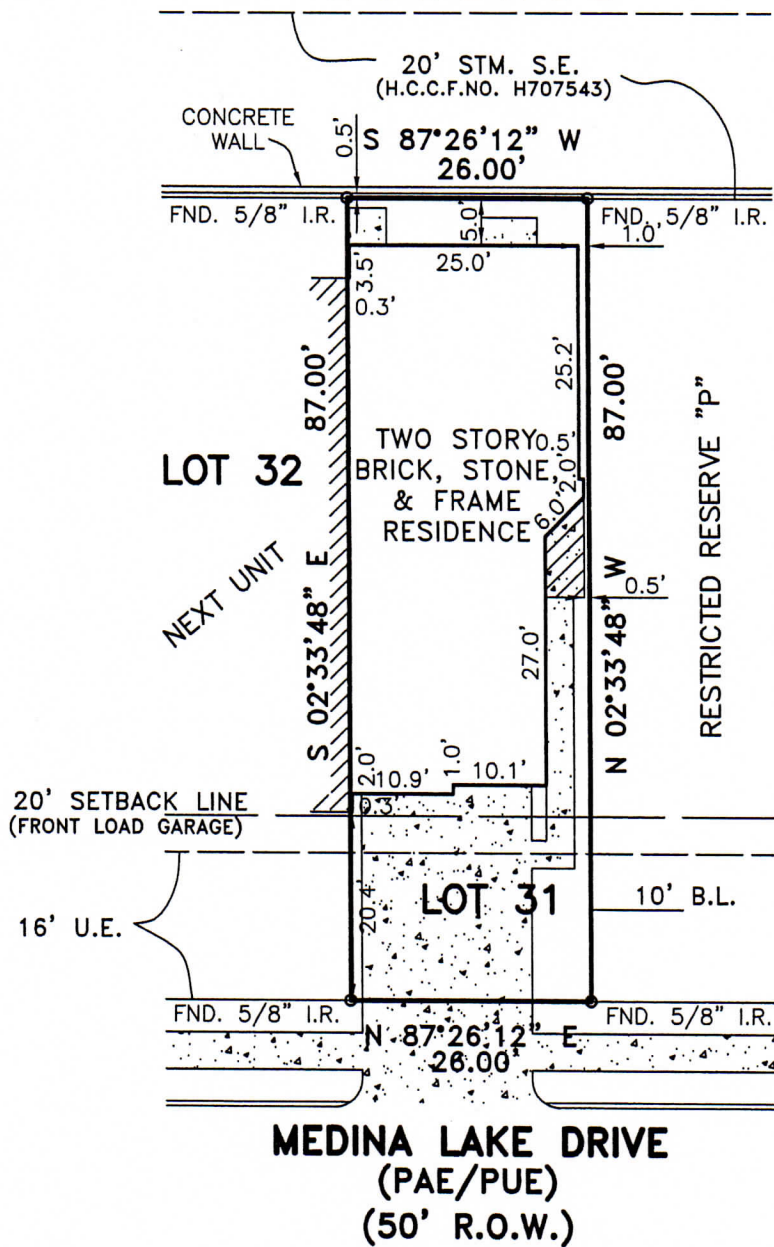

*Handwritten signature*

**NOTES:**

1. CONCRETE DRIVE OVER 16' U.E.
2. UNDERGROUND ELECTRIC SERVICE AGREEMENT PER HCCF. NO. Y869830.
3. FENCES AS SHOWN.

PLAT OF LOT 31 BLOCK 5 OF LAKEWOOD PLACE  
 ACCORDING TO THE PLAT RECORDED IN FILM CODE NO. 592246 OF  
 THE MAP RECORDS OF HARRIS COUNTY, TEXAS

PROPERTY IS NOT IN THE 100 YEAR FLOOD ZONE, IN ZONE "X"  
 ACCORDING TO F.I.R.M. MAP NO. 48201C 0240L, DATE 6/18/07  
 BY GRAPHING PLOTTING ONLY, WE DO NOT ASSUME RESPONSIBILITY FOR EXACT DETERMINATION.

**PROPERTY SUBJECT TO SUBDIVISION COVENANTS, CONDITIONS AND RESTRICTIONS.**

I hereby certify that this survey was made on the ground and that this plat correctly represents the facts found at the time of survey showing any improvements, from legal descriptions supplied by client. There are no encroachments apparent on the ground, except as shown. This survey is only certified for boundary and this transaction only. Surveyor did not abstract property. Easements, building lines, etc. shown are as identified by:

GF 1112346-H078 of FIRST AMERICAN TITLE COMPANY

This survey is being provided solely for the use of the current parties and that no license has been created, express or implied, to copy the survey except as is necessary in conjunction with the original transaction.



*Handwritten signature of Fred W. Lawton*