

ADDRESS: 10816 COLONY WOOD PLACE
 THE WOODLANDS, TEXAS 77380
 ORDERED BY: DAVID KONG

TOPOGRAPHIC SURVEY LOT 31, BLOCK 6 THE WOODLANDS VILLAGE OF GROGAN'S MILL, SECTION 2

A SUBDIVISION IN MONTGOMERY COUNTY, TEXAS
 ACCORDING TO THE MAP OR PLAT THEREOF RECORDED
 IN CABINET A, SHEET 151-A, OF THE MAP RECORDS
 OF MONTGOMERY COUNTY, TEXAS

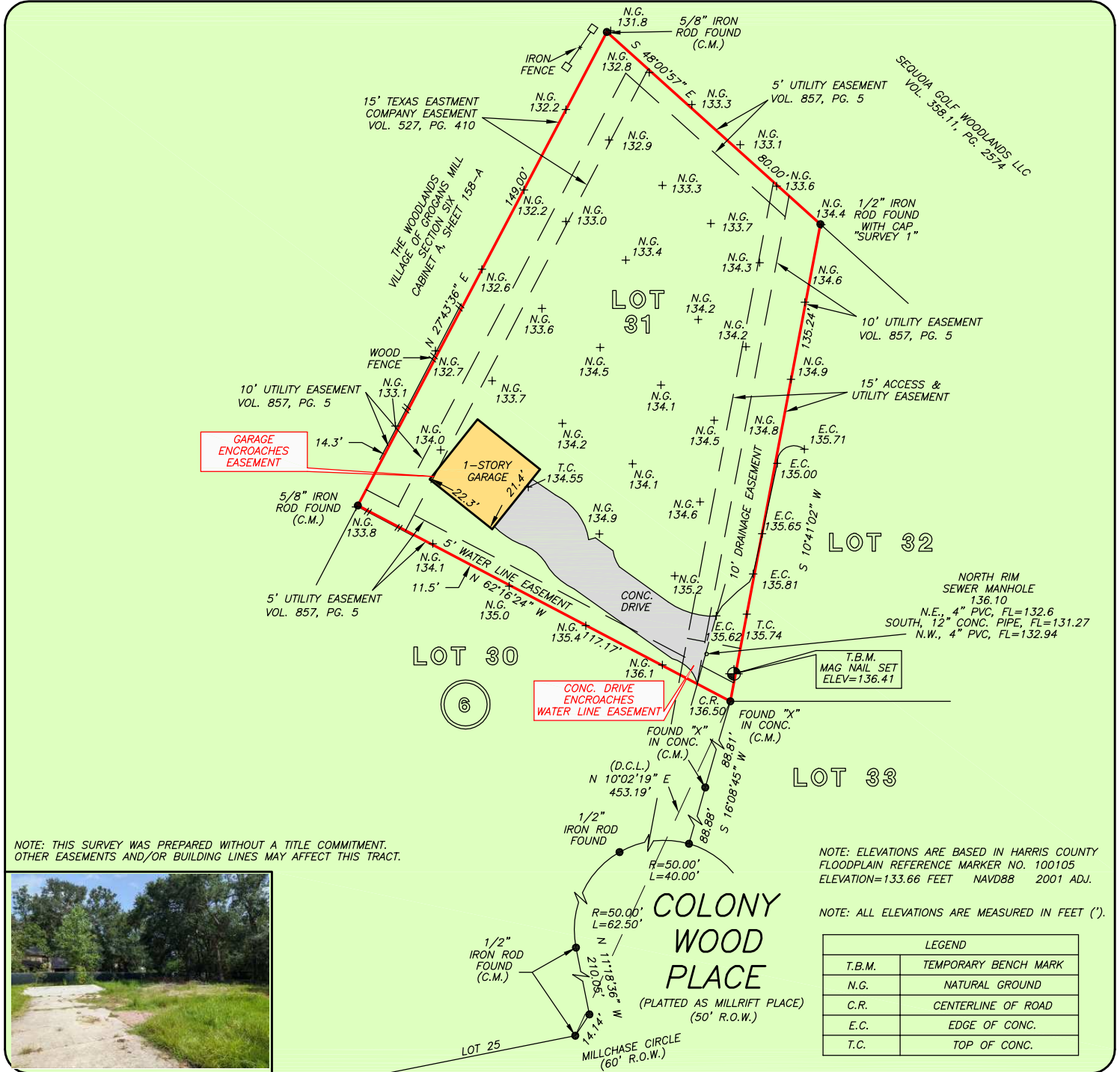

NOTE: THIS SURVEY WAS PREPARED WITHOUT A TITLE COMMITMENT. OTHER EASEMENTS AND/OR BUILDING LINES MAY AFFECT THIS TRACT.

NOTE: ELEVATIONS ARE BASED IN HARRIS COUNTY FLOODPLAIN REFERENCE MARKER NO. 100105 ELEVATION=133.66 FEET NAVD88 2001 ADJ.

NOTE: ALL ELEVATIONS ARE MEASURED IN FEET (').

LEGEND	
T.B.M.	TEMPORARY BENCH MARK
N.G.	NATURAL GROUND
C.R.	CENTERLINE OF ROAD
E.C.	EDGE OF CONC.
T.C.	TOP OF CONC.

THIS PROPERTY DOES NOT LIE WITHIN THE 100 YEAR FLOOD PLAIN AS PER FIRM PANEL NO. 48339C 0540 H MAP REVISION: 08/18/2014 ZONE X BASED ONLY ON VISUAL EXAMINATION OF MAPS. INACCURACIES OF FEMA MAPS PREVENT EXACT DETERMINATION WITHOUT DETAILED FIELD STUDY

A SUBSURFACE INVESTIGATION WAS BEYOND THE SCOPE OF THIS SURVEY

D.C.L. = DIRECTIONAL CONTROL LINE RECORD BEARING: IN CABINET A, SHEET 151-A, M.C.M.R.

DRAWN BY: PR/RE

I HEREBY CERTIFY THAT THIS SURVEY WAS MADE ON THE GROUND, THAT THIS PLAT CORRECTLY REPRESENTS THE FACTS FOUND AT THE TIME OF SURVEY AND THAT THERE ARE NO ENCROACHMENTS APPARENT ON THE GROUND, EXCEPT AS SHOWN HEREON. THIS SURVEY IS CERTIFIED FOR THIS TRANSACTION ONLY

TERRANCE MISH
 PROFESSIONAL LAND SURVEYOR
 NO. 4981
 JOB NO. 24-06538
 AUGUST 6, 2024



PRECISION
 surveyors

1-800-LANDSURVEY
 www.precisionsurveyors.com

281-496-1586 FAX 281-496-1867 210-829-4941 FAX 210-829-1555
 950 THREADNEEDLE STREET SUITE 150 HOUSTON, TEXAS 77079 1777 NE LOOP 410 SUITE 600 SAN ANTONIO, TEXAS 78217
 FIRM NO. 10063700