

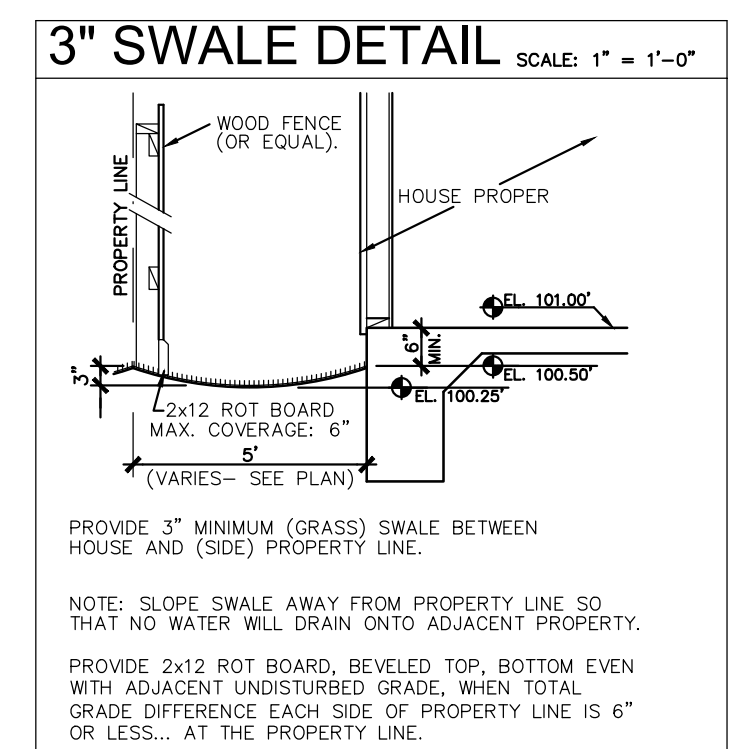

A custom home design for:
Pavilion Builders

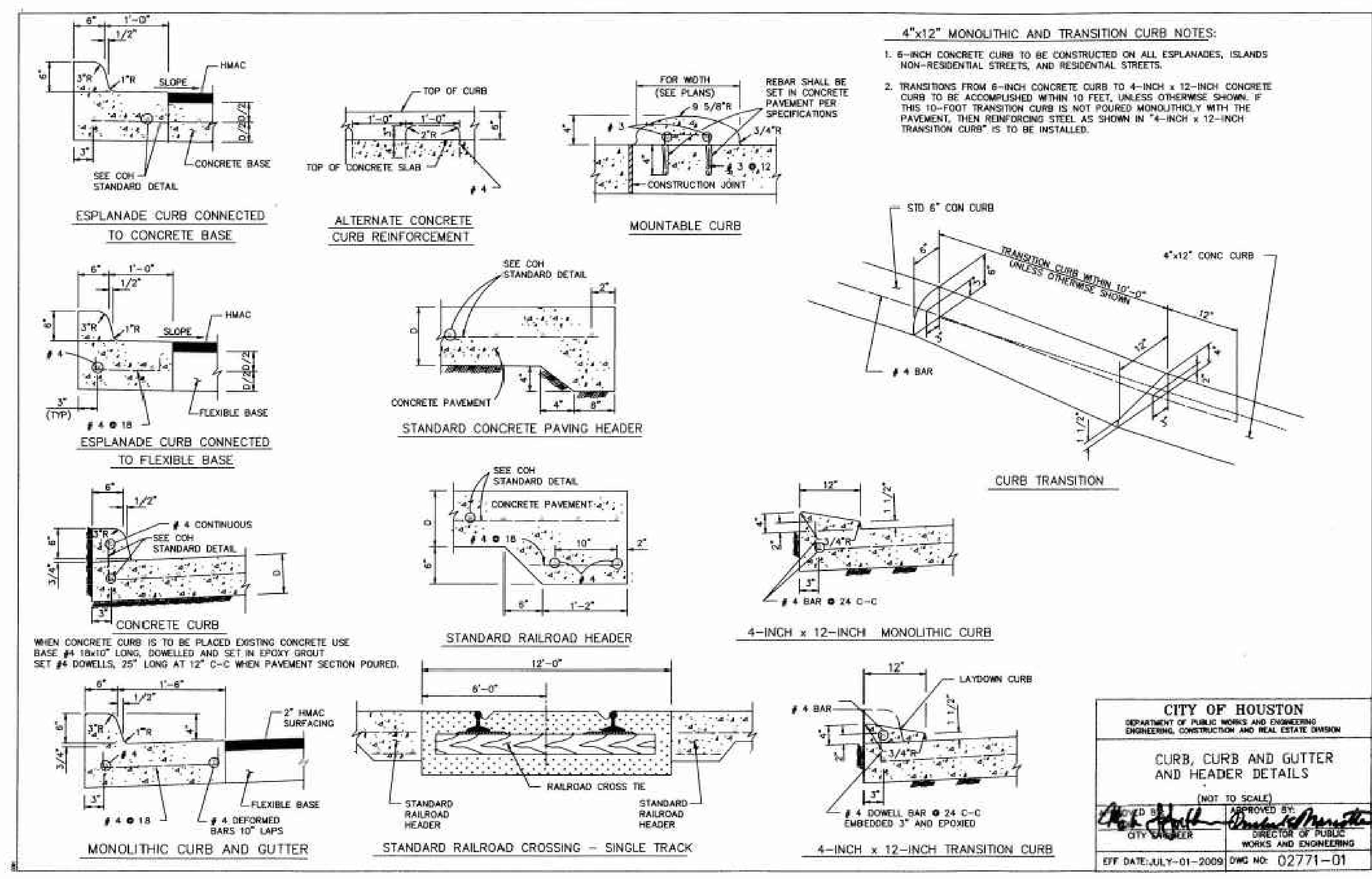

lot coverage calculations

	Existing Area	Proposed Area	Total Area
Main Structure		3412	3412
Accessory Bldgs.			
Paving, Walks and Flatwork		597	597
Pool and Deck			
TOTAL LOT COVERAGE			8021

Include all buildings within 5' of main structure

Percent of Lot Coverage by Main Structure:
Area of Main Structure: 3,412 / Area of Lot: 8,021 = 43%

unless noted otherwise

- site plan**
- SP 1 Contractor or sub-contractor shall verify, at time of stake-out and prior to ordering of any materials, all dimensions and measurements, existing grades, location of all lot lines, easements, building set-back lines and rear yard requirements (whether shown or not on the drawings) and shall be responsible for their accuracy.
 - SP 2 Drainage design is beyond the scope of this work. The foundation design shall be predicated upon proper final grading by others to ensure adequate drainage. Provisions shall be made for the control and drainage of surface water from around the perimeter of the proposed foundation and these patterns of drainage shall not be subjected to impediments by landscaping or other site improvements.
 - SP 3 Tree locations if shown are approximate and should be site verified. Builder shall verify location of and tag any existing trees which are to remain and provide adequate interim protection against damage.
 - SP 4 The builder and/or owner shall be responsible for consulting with a licensed professional engineer regarding the foundation, superstructure and site drainage. KEVIN YOUNG DESIGNERS, INC. is a professional building design firm, not an engineering firm and consequently is not qualified nor licensed to design structural framing or foundations. Should an engineer's seal be present on these drawings, the engineer of record shall bear the responsibility for the structural design. KEVIN YOUNG DESIGNERS, INC. will not be held responsible for the structural design in any way or with any problems associated with the engineering aspects of the structure.
 - SP 5 Air conditioning condensing units shall be accessible in accordance with Section 1105.3 of the Mechanical Code. A minimum of 24" wide by 6'-6" high access passageway must be maintained to each condensing unit. A minimum 30" service area must be maintained on the service panel access side of each condensing unit. Where a condensing unit is allowed to be installed immediately adjacent to a property line the neighboring property owner can be considered a means of access to the unit of service area for the unit.

HOUSTON PUBLIC WORKS OFFICE OF THE CITY ENGINEER
STORM CHECKLIST FOR RESIDENTIAL PROJECTS TRACT SIZE LESS THAN 15,000 SQ FT

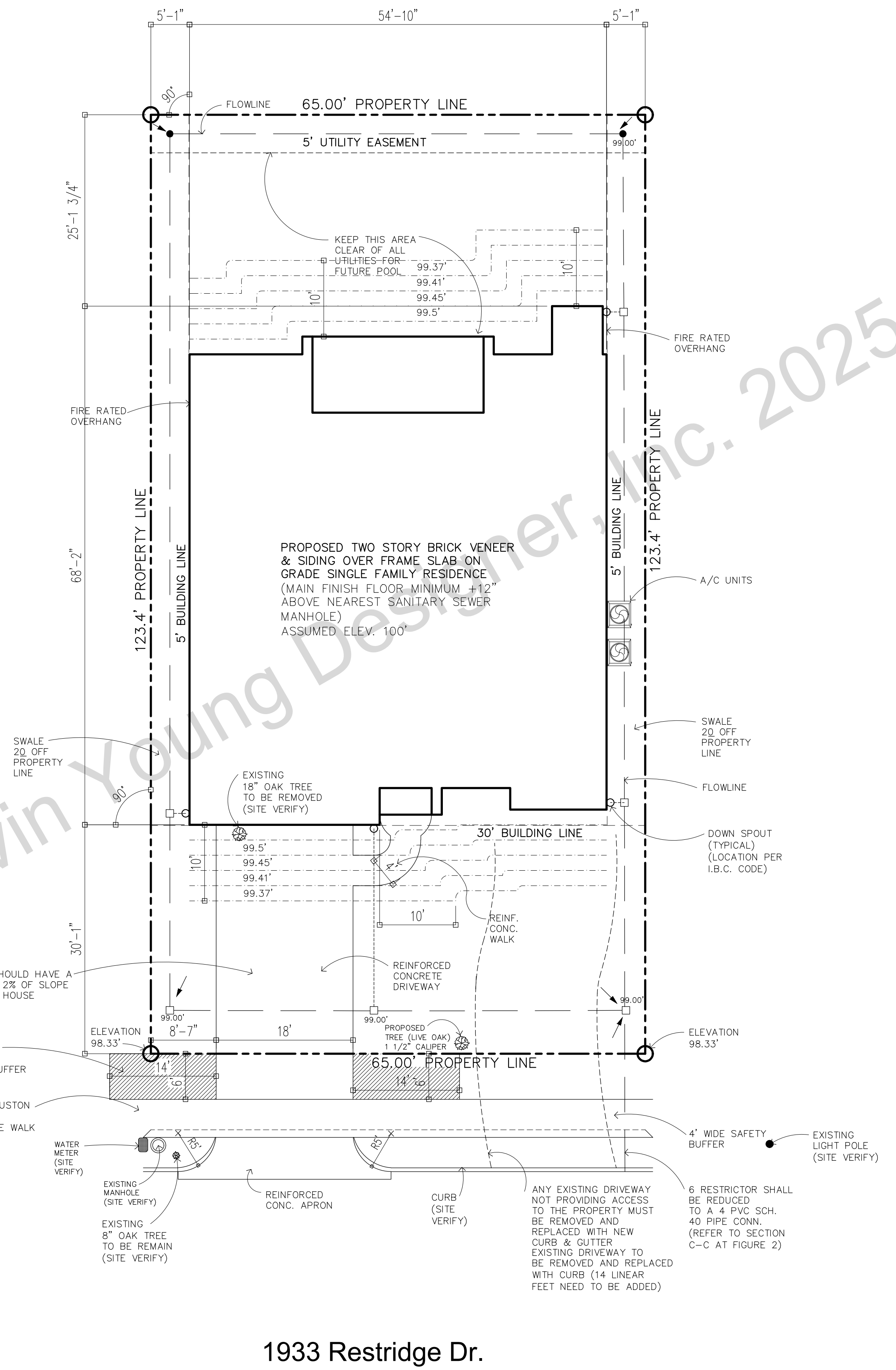
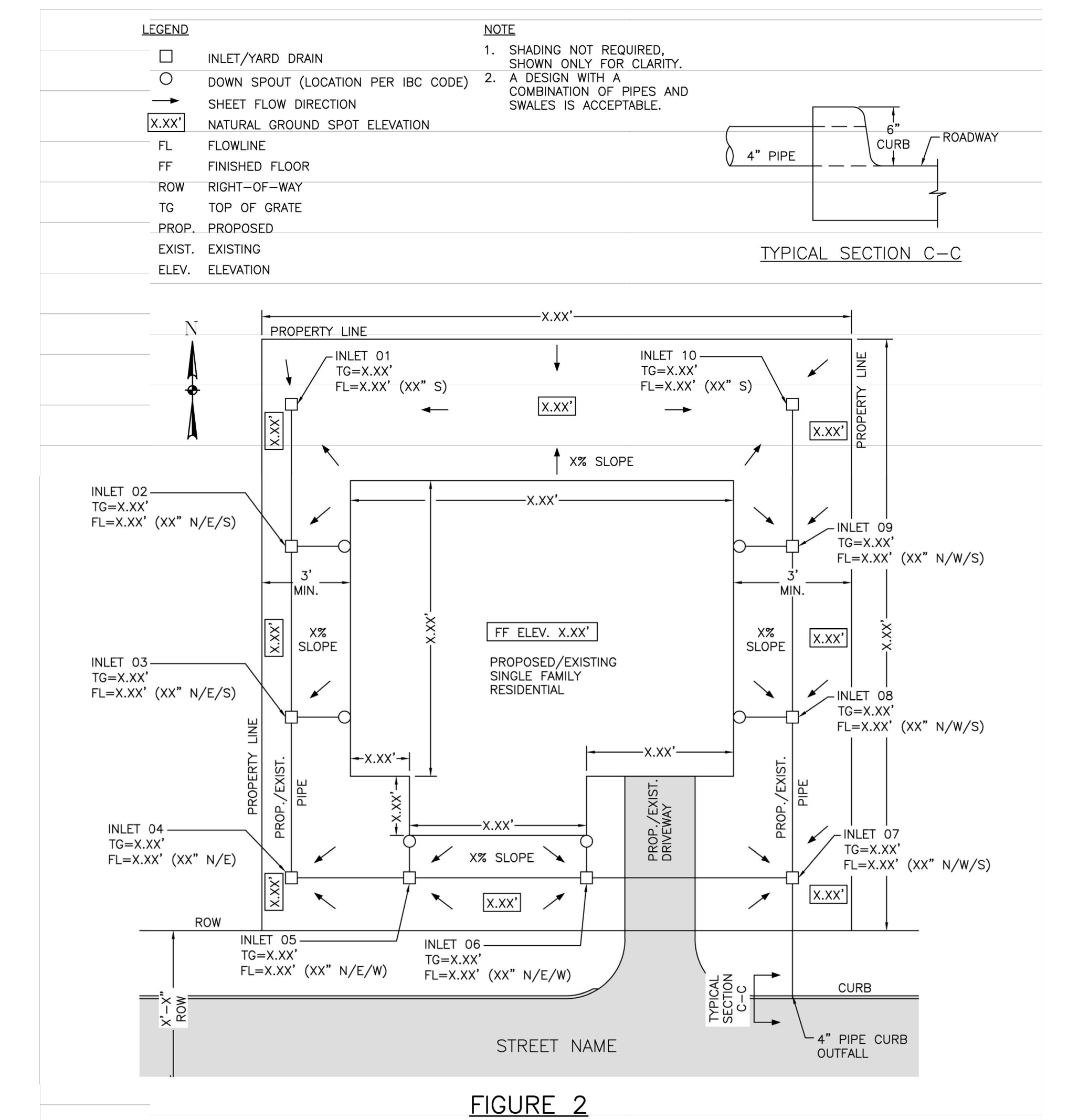

LEGAL DESCRIPTION
lot 72, block 5, of
Ridgecrest Addition subdivision

SITE PLAN
scale: 1" = 10'-0"

REPRODUCTION RESTRICTIONS: This set of drawings for a custom designed home is the copyrighted property of KEVIN YOUNG DESIGNERS, INC. These drawings are not to be reproduced by anyone by any method, to include tracing, xeroxing, blueprinting, photography, redrawing or any other means without the written consent of the designer. These drawings may not be used for repeat construction and may not be knowingly furnished to others for such purposes. These drawings have been prepared by the designer as an independent contractor and not as an employee of the client. All original drawings that have been prepared by the designer will remain in the designer's office.

KEVIN YOUNG DESIGNERS
5615 N.W. Central Dr. Suite C-108 Houston, TX 77032
713-680-1136
www.kyd.com • email: kydesign@kyd.com