

## Building Sketch

Borrower	Marian Chapman			
Property Address	8102 Hills Pkwy			
City	Montgomery	County	Montgomery	State TX Zip Code 77316
Lender/Client	First Financial Bank			

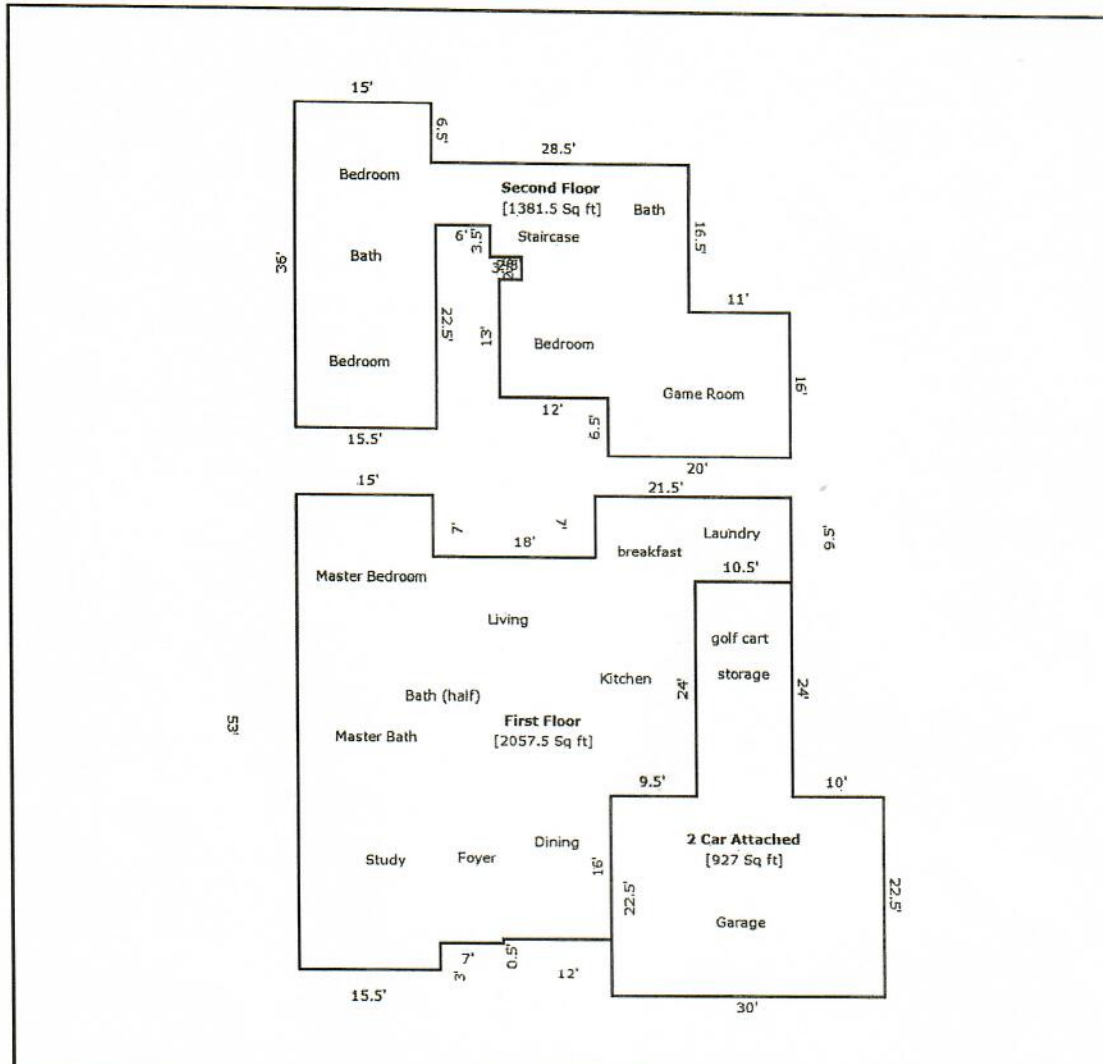

TOTAL Sketch by a la mode, inc.

### Area Calculations Summary

Living Area	Area	Calculation Details
First Floor	2057.5 Sq ft	$9.5 \times 10.5 = 99.75$ $15 \times 7 = 105$ $11 \times 7 = 77$ $44 \times 26.5 = 1166$ $19.5 \times 15.5 = 302.25$ $19 \times 16 = 304$ $0.5 \times 7 = 3.5$
Second Floor	1381.5 Sq ft	$16 \times 11 = 176$ $9 \times 6.5 = 58.5$ $26 \times 18.5 = 481$ $15.5 \times 22.5 = 348.75$ $3.5 \times 3.5 = 12.25$ $13.5 \times 15 = 202.5$ $10 \times 7 = 70$ $2.5 \times 13 = 32.5$
<b>Total Living Area (Rounded):</b>	<b>3439 Sq ft</b>	
<b>Non-living Area</b>		
2 Car Attached	927 Sq ft	$30 \times 22.5 = 675$ $10.5 \times 24 = 252$