

ADDRESS (1130) NORTHWICK DRIVE PEARLAND, TX 77584	LEGAL DESCRIPTION: (AS FURNISHED) Lot 8, in Block 3, of Final Plat of SOUTHDOWN, SECTION 12, a subdivision in Brazoria County, Texas, according to the map or plat thereof recorded in Volume 21, Page(s) 213-214, of the Plat Records of Brazoria County, Texas.
SCALE: 1" = 30'	

The Certified Registered Professional Land Surveyor signing this survey certifies the accuracy standards and sufficiency of the survey provided hereon.

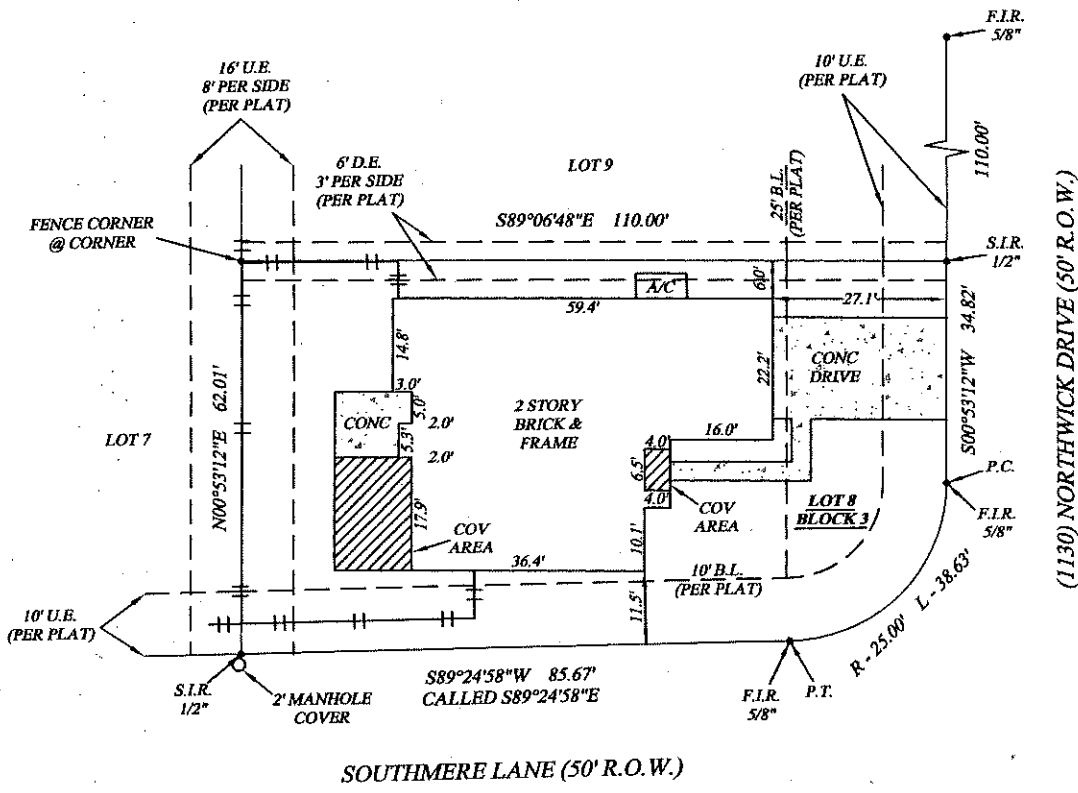

All information shown on this survey, Relies on a Commitment for Title Insurance, as provided by the Title Company and GF number referenced hereon. The surveyor did not research subject property.

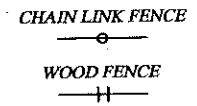

NOTES:

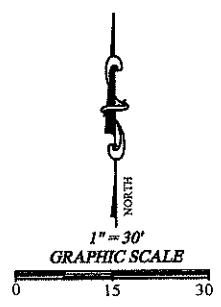
- 1: Any Restrictive Covenants recorded in Volume 21, Page(s) 213-214, of the Plat Records of Brazoria County, Texas, and filed for record under Brazoria County Clerk's File No(s). 01-010249, 04-006907 and 2012-037456.
- 2: Canal Easement as set out in instrument(s) recorded in Volume 638, Page 127, of the Deed Records of Brazoria County, Texas. (Does Not Apply)
- 3: Canal Easement to Brazos Valley Rice Company, as set out in instrument(s) recorded in Volume 491, Page 30, of the Deed Records of Brazoria County, Texas. (Does Not Apply)

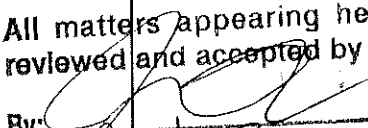

BASIS OF BEARING: BEARINGS ARE BASED ON THE RECORDED PLAT		
SURVEYOR INFORMATION: ELITE SURVEYING COMPANY, INC.  P.O. Box 1697 Pearlland, TX. 77588-1697 Phone: 281-997-1585 Fax: 281-483-6321	All matters appearing hereon have been reviewed and accepted by the undersigned. By:  Date: 6/9/16 By:  Date: 6/9/16	SURVEYOR'S CERTIFICATE