



SELLER'S DISCLOSURE NOTICE

©Texas Association of REALTORS®, Inc. 2022

Section 5.008, Property Code requires a seller of residential property of not more than one dwelling unit to deliver a Seller's Disclosure Notice to a buyer on or before the effective date of a contract. **This form complies with and contains additional disclosures which exceed the minimum disclosures required by the Code.**

CONCERNING THE PROPERTY AT 1705 Eldon St
Brenham, TX 77833

THIS NOTICE IS A DISCLOSURE OF SELLER'S KNOWLEDGE OF THE CONDITION OF THE PROPERTY AS OF THE DATE SIGNED BY SELLER AND IS NOT A SUBSTITUTE FOR ANY INSPECTIONS OR WARRANTIES THE BUYER MAY WISH TO OBTAIN. IT IS NOT A WARRANTY OF ANY KIND BY SELLER, SELLER'S AGENTS, OR ANY OTHER AGENT.

Seller is is not occupying the Property. If unoccupied (by Seller), how long since Seller has occupied the Property? _____ (approximate date) or never occupied the Property

Section 1. The Property has the items marked below: (Mark Yes (Y), No (N), or Unknown (U).)

This notice does not establish the items to be conveyed. The contract will determine which items will & will not convey.

Item	Y	N	U
Cable TV Wiring	<input checked="" type="checkbox"/>	<input type="checkbox"/>	<input type="checkbox"/>
Carbon Monoxide Det.	<input type="checkbox"/>	<input checked="" type="checkbox"/>	<input type="checkbox"/>
Ceiling Fans	<input checked="" type="checkbox"/>	<input type="checkbox"/>	<input type="checkbox"/>
Cooktop	<input checked="" type="checkbox"/>	<input type="checkbox"/>	<input type="checkbox"/>
Dishwasher	<input checked="" type="checkbox"/>	<input type="checkbox"/>	<input type="checkbox"/>
Disposal	<input type="checkbox"/>	<input checked="" type="checkbox"/>	<input type="checkbox"/>
Emergency Escape Ladder(s)	<input type="checkbox"/>	<input checked="" type="checkbox"/>	<input type="checkbox"/>
Exhaust Fans	<input checked="" type="checkbox"/>	<input type="checkbox"/>	<input type="checkbox"/>
Fences	<input checked="" type="checkbox"/>	<input type="checkbox"/>	<input type="checkbox"/>
Fire Detection Equip.	<input type="checkbox"/>	<input checked="" type="checkbox"/>	<input type="checkbox"/>
French Drain	<input type="checkbox"/>	<input checked="" type="checkbox"/>	<input type="checkbox"/>
Gas Fixtures	<input checked="" type="checkbox"/>	<input type="checkbox"/>	<input type="checkbox"/>
Liquid Propane Gas:	<input type="checkbox"/>	<input checked="" type="checkbox"/>	<input type="checkbox"/>
-LP Community (Captive)	<input type="checkbox"/>	<input type="checkbox"/>	<input checked="" type="checkbox"/>
-LP on Property	<input type="checkbox"/>	<input type="checkbox"/>	<input checked="" type="checkbox"/>

Item	Y	N	U
Natural Gas Lines	<input checked="" type="checkbox"/>	<input type="checkbox"/>	<input type="checkbox"/>
Fuel Gas Piping:	<input type="checkbox"/>	<input checked="" type="checkbox"/>	<input type="checkbox"/>
-Black Iron Pipe	<input type="checkbox"/>	<input checked="" type="checkbox"/>	<input type="checkbox"/>
-Copper	<input type="checkbox"/>	<input checked="" type="checkbox"/>	<input type="checkbox"/>
-Corrugated Stainless Steel Tubing	<input checked="" type="checkbox"/>	<input type="checkbox"/>	<input type="checkbox"/>
Hot Tub	<input type="checkbox"/>	<input checked="" type="checkbox"/>	<input type="checkbox"/>
Intercom System	<input type="checkbox"/>	<input checked="" type="checkbox"/>	<input type="checkbox"/>
Microwave	<input checked="" type="checkbox"/>	<input type="checkbox"/>	<input type="checkbox"/>
Outdoor Grill	<input type="checkbox"/>	<input checked="" type="checkbox"/>	<input type="checkbox"/>
Patio/Decking	<input checked="" type="checkbox"/>	<input type="checkbox"/>	<input type="checkbox"/>
Plumbing System	<input checked="" type="checkbox"/>	<input type="checkbox"/>	<input type="checkbox"/>
Pool	<input type="checkbox"/>	<input checked="" type="checkbox"/>	<input type="checkbox"/>
Pool Equipment	<input type="checkbox"/>	<input checked="" type="checkbox"/>	<input type="checkbox"/>
Pool Maint. Accessories	<input type="checkbox"/>	<input type="checkbox"/>	<input checked="" type="checkbox"/>
Pool Heater	<input type="checkbox"/>	<input type="checkbox"/>	<input checked="" type="checkbox"/>

Item	Y	N	U
Pump: <u>sump</u> grinder	<input type="checkbox"/>	<input checked="" type="checkbox"/>	<input type="checkbox"/>
Rain Gutters	<input type="checkbox"/>	<input checked="" type="checkbox"/>	<input type="checkbox"/>
Range/Stove	<input checked="" type="checkbox"/>	<input type="checkbox"/>	<input type="checkbox"/>
Roof/Attic Vents	<input checked="" type="checkbox"/>	<input type="checkbox"/>	<input type="checkbox"/>
Sauna	<input type="checkbox"/>	<input type="checkbox"/>	<input checked="" type="checkbox"/>
Smoke Detector	<input type="checkbox"/>	<input checked="" type="checkbox"/>	<input type="checkbox"/>
Smoke Detector - Hearing Impaired	<input type="checkbox"/>	<input checked="" type="checkbox"/>	<input type="checkbox"/>
Spa	<input type="checkbox"/>	<input checked="" type="checkbox"/>	<input type="checkbox"/>
Trash Compactor	<input type="checkbox"/>	<input checked="" type="checkbox"/>	<input type="checkbox"/>
TV Antenna	<input type="checkbox"/>	<input checked="" type="checkbox"/>	<input type="checkbox"/>
Washer/Dryer Hookup	<input checked="" type="checkbox"/>	<input type="checkbox"/>	<input type="checkbox"/>
Window Screens	<input checked="" type="checkbox"/>	<input type="checkbox"/>	<input type="checkbox"/>
Public Sewer System	<input checked="" type="checkbox"/>	<input type="checkbox"/>	<input type="checkbox"/>

Item	Y	N	U	Additional Information
Central A/C	<input checked="" type="checkbox"/>	<input type="checkbox"/>	<input type="checkbox"/>	<input checked="" type="checkbox"/> electric <input type="checkbox"/> gas number of units: <u>1</u>
Evaporative Coolers	<input type="checkbox"/>	<input checked="" type="checkbox"/>	<input type="checkbox"/>	number of units: _____
Wall/Window AC Units	<input type="checkbox"/>	<input checked="" type="checkbox"/>	<input type="checkbox"/>	number of units: _____
Attic Fan(s)	<input type="checkbox"/>	<input checked="" type="checkbox"/>	<input type="checkbox"/>	if yes, describe: _____
Central Heat	<input checked="" type="checkbox"/>	<input type="checkbox"/>	<input type="checkbox"/>	<input type="checkbox"/> electric <input checked="" type="checkbox"/> gas number of units: <u>1</u>
Other Heat	<input type="checkbox"/>	<input checked="" type="checkbox"/>	<input type="checkbox"/>	if yes, describe: _____
Oven	<input checked="" type="checkbox"/>	<input type="checkbox"/>	<input type="checkbox"/>	number of ovens: <u>1</u> <input checked="" type="checkbox"/> electric <input type="checkbox"/> gas other: <u>1</u>
Fireplace & Chimney	<input type="checkbox"/>	<input checked="" type="checkbox"/>	<input type="checkbox"/>	<input type="checkbox"/> wood <input type="checkbox"/> gas logs <input type="checkbox"/> mock other: _____
Carport	<input type="checkbox"/>	<input checked="" type="checkbox"/>	<input type="checkbox"/>	<input type="checkbox"/> attached <input type="checkbox"/> not attached
Garage	<input checked="" type="checkbox"/>	<input type="checkbox"/>	<input type="checkbox"/>	<input checked="" type="checkbox"/> attached <input type="checkbox"/> not attached
Garage Door Openers	<input checked="" type="checkbox"/>	<input type="checkbox"/>	<input type="checkbox"/>	number of units: <u>1</u> number of remotes: <u>2</u>
Satellite Dish & Controls	<input checked="" type="checkbox"/>	<input type="checkbox"/>	<input type="checkbox"/>	<input checked="" type="checkbox"/> owned <input type="checkbox"/> leased from: <u>Direct TV</u>
Security System	<input type="checkbox"/>	<input checked="" type="checkbox"/>	<input type="checkbox"/>	<input type="checkbox"/> owned <input type="checkbox"/> leased from: _____

(TXR-1406) 07-10-23 Initialed by: Buyer: _____, _____ and Seller: W, KLS Page 1 of 7

Concerning the Property at _____

Solar Panels	<input type="checkbox"/>	<input checked="" type="checkbox"/>	owned	leased from: _____
Water Heater	<input checked="" type="checkbox"/>	<input type="checkbox"/>	<input checked="" type="checkbox"/> electric	<input type="checkbox"/> gas other: _____ number of units: <u>1</u>
Water Softener	<input type="checkbox"/>	<input checked="" type="checkbox"/>	owned	leased from: _____
Other Leased Items(s)	<input type="checkbox"/>	<input checked="" type="checkbox"/>	if yes, describe: _____	
Underground Lawn Sprinkler	<input type="checkbox"/>	<input checked="" type="checkbox"/>	<input type="checkbox"/> automatic	<input type="checkbox"/> manual areas covered _____
Septic / On-Site Sewer Facility	<input type="checkbox"/>	<input checked="" type="checkbox"/>	if yes, attach Information About On-Site Sewer Facility (TXR-1407)	

Water supply provided by: city well MUD co-op unknown other: _____

Was the Property built before 1978? yes no unknown

(If yes, complete, sign, and attach TXR-1906 concerning lead-based paint hazards).

Roof Type: Metal Age: 8 (approximate)

Is there an overlay roof covering on the Property (shingles or roof covering placed over existing shingles or roof covering)? yes no unknown

Are you (Seller) aware of any of the items listed in this Section 1 that are not in working condition, that have defects, or are need of repair? yes no If yes, describe (attach additional sheets if necessary): _____

Section 2. Are you (Seller) aware of any defects or malfunctions in any of the following? (Mark Yes (Y) if you are aware and No (N) if you are not aware.)

Item	Y	N	Item	Y	N	Item	Y	N
Basement	<input type="checkbox"/>	<input checked="" type="checkbox"/>	Floors	<input type="checkbox"/>	<input checked="" type="checkbox"/>	Sidewalks	<input type="checkbox"/>	<input checked="" type="checkbox"/>
Ceilings	<input type="checkbox"/>	<input checked="" type="checkbox"/>	Foundation / Slab(s)	<input checked="" type="checkbox"/>	<input type="checkbox"/>	Walls / Fences	<input type="checkbox"/>	<input checked="" type="checkbox"/>
Doors	<input checked="" type="checkbox"/>	<input type="checkbox"/>	Interior Walls	<input type="checkbox"/>	<input checked="" type="checkbox"/>	Windows	<input type="checkbox"/>	<input checked="" type="checkbox"/>
Driveways	<input type="checkbox"/>	<input checked="" type="checkbox"/>	Lighting Fixtures	<input type="checkbox"/>	<input checked="" type="checkbox"/>	Other Structural Components	<input type="checkbox"/>	<input checked="" type="checkbox"/>
Electrical Systems	<input type="checkbox"/>	<input checked="" type="checkbox"/>	Plumbing Systems	<input type="checkbox"/>	<input checked="" type="checkbox"/>			
Exterior Walls	<input type="checkbox"/>	<input checked="" type="checkbox"/>	Roof	<input type="checkbox"/>	<input checked="" type="checkbox"/>			

If the answer to any of the items in Section 2 is yes, explain (attach additional sheets if necessary): _____

Settlement & Foundation work needed

Section 3. Are you (Seller) aware of any of the following conditions? (Mark Yes (Y) if you are aware and No (N) if you are not aware.)

Condition	Y	N	Condition	Y	N
Aluminum Wiring	<input type="checkbox"/>	<input checked="" type="checkbox"/>	Radon Gas	<input type="checkbox"/>	<input checked="" type="checkbox"/>
Asbestos Components	<input type="checkbox"/>	<input checked="" type="checkbox"/>	Settling	<input checked="" type="checkbox"/>	<input type="checkbox"/>
Diseased Trees: <u>oak wilt</u>	<input type="checkbox"/>	<input checked="" type="checkbox"/>	Soil Movement	<input type="checkbox"/>	<input checked="" type="checkbox"/>
Endangered Species/Habitat on Property	<input type="checkbox"/>	<input checked="" type="checkbox"/>	Subsurface Structure or Pits	<input type="checkbox"/>	<input checked="" type="checkbox"/>
Fault Lines	<input type="checkbox"/>	<input checked="" type="checkbox"/>	Underground Storage Tanks	<input type="checkbox"/>	<input checked="" type="checkbox"/>
Hazardous or Toxic Waste	<input type="checkbox"/>	<input checked="" type="checkbox"/>	Unplatted Easements	<input type="checkbox"/>	<input checked="" type="checkbox"/>
Improper Drainage	<input type="checkbox"/>	<input checked="" type="checkbox"/>	Unrecorded Easements	<input type="checkbox"/>	<input checked="" type="checkbox"/>
Intermittent or Weather Springs	<input type="checkbox"/>	<input checked="" type="checkbox"/>	Urea-formaldehyde Insulation	<input type="checkbox"/>	<input checked="" type="checkbox"/>
Landfill	<input type="checkbox"/>	<input checked="" type="checkbox"/>	Water Damage Not Due to a Flood Event	<input type="checkbox"/>	<input checked="" type="checkbox"/>
Lead-Based Paint or Lead-Based Pt. Hazards	<input type="checkbox"/>	<input checked="" type="checkbox"/>	Wetlands on Property	<input type="checkbox"/>	<input checked="" type="checkbox"/>
Encroachments onto the Property	<input type="checkbox"/>	<input checked="" type="checkbox"/>	Wood Rot	<input type="checkbox"/>	<input checked="" type="checkbox"/>
Improvements encroaching on others' property	<input type="checkbox"/>	<input checked="" type="checkbox"/>	Active infestation of termites or other wood destroying insects (WDI)	<input type="checkbox"/>	<input checked="" type="checkbox"/>
Located in Historic District	<input type="checkbox"/>	<input checked="" type="checkbox"/>	Previous treatment for termites or WDI	<input type="checkbox"/>	<input checked="" type="checkbox"/>
Historic Property Designation	<input type="checkbox"/>	<input checked="" type="checkbox"/>	Previous termite or WDI damage repaired	<input type="checkbox"/>	<input checked="" type="checkbox"/>
Previous Foundation Repairs	<input type="checkbox"/>	<input checked="" type="checkbox"/>	Previous Fires	<input type="checkbox"/>	<input checked="" type="checkbox"/>

Concerning the Property at _____

Previous Roof Repairs	<input checked="" type="checkbox"/>
Previous Other Structural Repairs	<input checked="" type="checkbox"/>
Previous Use of Premises for Manufacture of Methamphetamine	<input checked="" type="checkbox"/>

Termite or WDI damage needing repair	<input checked="" type="checkbox"/>
Single Blockable Main Drain in Pool/Hot Tub/Spa*	<input checked="" type="checkbox"/>

If the answer to any of the items in Section 3 is yes, explain (attach additional sheets if necessary):
Some Settlement - foundation work needed

*A single blockable main drain may cause a suction entrapment hazard for an individual.

Section 4. Are you (Seller) aware of any item, equipment, or system in or on the Property that is in need of repair, which has not been previously disclosed in this notice? yes no If yes, explain (attach additional sheets if necessary): _____

Section 5. Are you (Seller) aware of any of the following conditions?* (Mark Yes (Y) if you are aware and check wholly or partly as applicable. Mark No (N) if you are not aware.)

Y N

- Present flood insurance coverage.
- Previous flooding due to a failure or breach of a reservoir or a controlled or emergency release of water from a reservoir.
- Previous flooding due to a natural flood event.
- Previous water penetration into a structure on the Property due to a natural flood.
- Located wholly partly in a 100-year floodplain (Special Flood Hazard Area-Zone A, V, A99, AE, AO, AH, VE, or AR).
- Located wholly partly in a 500-year floodplain (Moderate Flood Hazard Area-Zone X (shaded)).
- Located wholly partly in a floodway.
- Located wholly partly in a flood pool.
- Located wholly partly in a reservoir.

If the answer to any of the above is yes, explain (attach additional sheets as necessary): _____

***If Buyer is concerned about these matters, Buyer may consult Information About Flood Hazards (TXR 1414).**

For purposes of this notice:

"100-year floodplain" means any area of land that: (A) is identified on the flood insurance rate map as a special flood hazard area, which is designated as Zone A, V, A99, AE, AO, AH, VE, or AR on the map; (B) has a one percent annual chance of flooding, which is considered to be a high risk of flooding; and (C) may include a regulatory floodway, flood pool, or reservoir.

"500-year floodplain" means any area of land that: (A) is identified on the flood insurance rate map as a moderate flood hazard area, which is designated on the map as Zone X (shaded); and (B) has a two-tenths of one percent annual chance of flooding, which is considered to be a moderate risk of flooding.

"Flood pool" means the area adjacent to a reservoir that lies above the normal maximum operating level of the reservoir and that is subject to controlled inundation under the management of the United States Army Corps of Engineers.

Concerning the Property at _____

"Flood insurance rate map" means the most recent flood hazard map published by the Federal Emergency Management Agency under the National Flood Insurance Act of 1968 (42 U.S.C. Section 4001 et seq.).

"Floodway" means an area that is identified on the flood insurance rate map as a regulatory floodway, which includes the channel of a river or other watercourse and the adjacent land areas that must be reserved for the discharge of a base flood, also referred to as a 100-year flood, without cumulatively increasing the water surface elevation more than a designated height.

"Reservoir" means a water impoundment project operated by the United States Army Corps of Engineers that is intended to retain water or delay the runoff of water in a designated surface area of land.

Section 6. Have you (Seller) ever filed a claim for flood damage to the Property with any insurance provider, including the National Flood Insurance Program (NFIP)?* yes no If yes, explain (attach additional sheets as necessary): _____

*Homes in high risk flood zones with mortgages from federally regulated or insured lenders are required to have flood insurance. Even when not required, the Federal Emergency Management Agency (FEMA) encourages homeowners in high risk, moderate risk, and low risk flood zones to purchase flood insurance that covers the structure(s) and the personal property within the structure(s).

Section 7. Have you (Seller) ever received assistance from FEMA or the U.S. Small Business Administration (SBA) for flood damage to the Property? yes no If yes, explain (attach additional sheets as necessary): _____

Section 8. Are you (Seller) aware of any of the following? (Mark Yes (Y) if you are aware. Mark No (N) if you are not aware.)

Y N

Room additions, structural modifications, or other alterations or repairs made without necessary permits, with unresolved permits, or not in compliance with building codes in effect at the time.

Homeowners' associations or maintenance fees or assessments. If yes, complete the following:
Name of association: _____
Manager's name: _____ Phone: _____
Fees or assessments are: \$ _____ per _____ and are: mandatory voluntary
Any unpaid fees or assessment for the Property? yes (\$ _____) no
If the Property is in more than one association, provide information about the other associations below or attach information to this notice.

Any common area (facilities such as pools, tennis courts, walkways, or other) co-owned in undivided interest with others. If yes, complete the following:
Any optional user fees for common facilities charged? yes no If yes, describe: _____

Any notices of violations of deed restrictions or governmental ordinances affecting the condition or use of the Property.

Any lawsuits or other legal proceedings directly or indirectly affecting the Property. (Includes, but is not limited to: divorce, foreclosure, heirship, bankruptcy, and taxes.)

Any death on the Property except for those deaths caused by: natural causes, suicide, or accident unrelated to the condition of the Property.

Any condition on the Property which materially affects the health or safety of an individual.

Any repairs or treatments, other than routine maintenance, made to the Property to remediate environmental hazards such as asbestos, radon, lead-based paint, urea-formaldehyde, or mold.
If yes, attach any certificates or other documentation identifying the extent of the remediation (for example, certificate of mold remediation or other remediation).

Any rainwater harvesting system located on the Property that is larger than 500 gallons and that uses a public water supply as an auxiliary water source.

Concerning the Property at _____

- The Property is located in a propane gas system service area owned by a propane distribution system retailer.
- Any portion of the Property that is located in a groundwater conservation district or a subsidence district.

If the answer to any of the items in Section 8 is yes, explain (attach additional sheets if necessary): _____

Section 9. Within the last 4 years, have you (Seller) received any written inspection reports from persons who regularly provide inspections and who are either licensed as inspectors or otherwise permitted by law to perform inspections? yes no If yes, attach copies and complete the following: attached

Inspection Date	Type	Name of Inspector	No. of Pages
10/22/25	Foundation	Nova Tech	5

Note: A buyer should not rely on the above-cited reports as a reflection of the current condition of the Property. A buyer should obtain inspections from inspectors chosen by the buyer.

Section 10. Check any tax exemption(s) which you (Seller) currently claim for the Property:

- Homestead Senior Citizen Disabled
- Wildlife Management Agricultural Disabled Veteran
- Other: _____ Unknown

Section 11. Have you (Seller) ever filed a claim for damage, other than flood damage, to the Property with any insurance provider? yes no

Section 12. Have you (Seller) ever received proceeds for a claim for damage to the Property (for example, an insurance claim or a settlement or award in a legal proceeding) and not used the proceeds to make the repairs for which the claim was made? yes no If yes, explain: _____

Section 13. Does the Property have working smoke detectors installed in accordance with the smoke detector requirements of Chapter 766 of the Health and Safety Code?* unknown no yes. If no or unknown, explain. (Attach additional sheets if necessary): _____

**Chapter 766 of the Health and Safety Code requires one-family or two-family dwellings to have working smoke detectors installed in accordance with the requirements of the building code in effect in the area in which the dwelling is located, including performance, location, and power source requirements. If you do not know the building code requirements in effect in your area, you may check unknown above or contact your local building official for more information.*

A buyer may require a seller to install smoke detectors for the hearing impaired if: (1) the buyer or a member of the buyer's family who will reside in the dwelling is hearing-impaired; (2) the buyer gives the seller written evidence of the hearing impairment from a licensed physician; and (3) within 10 days after the effective date, the buyer makes a written request for the seller to install smoke detectors for the hearing-impaired and specifies the locations for installation. The parties may agree who will bear the cost of installing the smoke detectors and which brand of smoke detectors to install.

1705 Eldon St
Brenham, TX 77833

Concerning the Property at _____

(7) This Seller's Disclosure Notice was completed by Seller as of the date signed. The brokers have relied on this notice as true and correct and have no reason to believe it to be false or inaccurate. YOU ARE ENCOURAGED TO HAVE AN INSPECTOR OF YOUR CHOICE INSPECT THE PROPERTY.

The undersigned Buyer acknowledges receipt of the foregoing notice.

_____ Signature of Buyer	_____ Date	_____ Signature of Buyer	_____ Date
Printed Name: _____		Printed Name: _____	



ADDENDUM FOR SELLER'S DISCLOSURE OF INFORMATION ON LEAD-BASED PAINT AND LEAD-BASED PAINT HAZARDS AS REQUIRED BY FEDERAL LAW

CONCERNING THE PROPERTY AT 1705 Eldon St Brenham
(Street Address and City)

A. LEAD WARNING STATEMENT: "Every purchaser of any interest in residential real property on which a residential dwelling was built prior to 1978 is notified that such property may present exposure to lead from lead-based paint that may place young children at risk of developing lead poisoning. Lead poisoning in young children may produce permanent neurological damage, including learning disabilities, reduced intelligence quotient, behavioral problems, and impaired memory. Lead poisoning also poses a particular risk to pregnant women. The seller of any interest in residential real property is required to provide the buyer with any information on lead-based paint hazards from risk assessments or inspections in the seller's possession and notify the buyer of any known lead-based paint hazards. A risk assessment or inspection for possible lead-paint hazards is recommended prior to purchase."

NOTICE: Inspector must be properly certified as required by federal law.

B. SELLER'S DISCLOSURE:

- 1. PRESENCE OF LEAD-BASED PAINT AND/OR LEAD-BASED PAINT HAZARDS (check one box only):
 - (a) Known lead-based paint and/or lead-based paint hazards are present in the Property (explain): _____
 - (b) Seller has no actual knowledge of lead-based paint and/or lead-based paint hazards in the Property.
- 2. RECORDS AND REPORTS AVAILABLE TO SELLER (check one box only):
 - (a) Seller has provided the purchaser with all available records and reports pertaining to lead-based paint and/or lead-based paint hazards in the Property (list documents): _____
 - (b) Seller has no reports or records pertaining to lead-based paint and/or lead-based paint hazards in the Property.

C. BUYER'S RIGHTS (check one box only):

- 1. Buyer waives the opportunity to conduct a risk assessment or inspection of the Property for the presence of lead-based paint or lead-based paint hazards.
- 2. Within ten days after the effective date of this contract, Buyer may have the Property inspected by inspectors selected by Buyer. If lead-based paint or lead-based paint hazards are present, Buyer may terminate this contract by giving Seller written notice within 14 days after the effective date of this contract, and the earnest money will be refunded to Buyer.

D. BUYER'S ACKNOWLEDGMENT (check applicable boxes):

- 1. Buyer has received copies of all information listed above.
- 2. Buyer has received the pamphlet *Protect Your Family from Lead in Your Home*.

E. BROKERS' ACKNOWLEDGMENT: Brokers have informed Seller of Seller's obligations under 42 U.S.C. 4852d to:

(a) provide Buyer with the federally approved pamphlet on lead poisoning prevention; (b) complete this addendum; (c) disclose any known lead-based paint and/or lead-based paint hazards in the Property; (d) deliver all records and reports to Buyer pertaining to lead-based paint and/or lead-based paint hazards in the Property; (e) provide Buyer a period of up to 10 days to have the Property inspected; and (f) retain a completed copy of this addendum for at least 3 years following the sale. Brokers are aware of their responsibility to ensure compliance.

F. CERTIFICATION OF ACCURACY: The following persons have reviewed the information above and certify, to the best of their knowledge, that the information they have provided is true and accurate.

Buyer _____	Date _____	<u>Kenneth Schulze</u> Seller	Date _____
	<u>10/07/2025</u>	KENNETH E. SCHULZE	<u>10/07/2025</u>
Buyer _____	Date _____	<u>Cindy Schulze</u> Seller	Date _____
	<u>10/07/2025</u>	CINDY SCHULZE	<u>10/07/2025</u>
Other Broker _____	Date _____	<u>Linda Braddock</u> Listing Broker	Date _____
		LINDI BRADDOCK	

The form of this addendum has been approved by the Texas Real Estate Commission for use only with similarly approved or promulgated forms of contracts. Such approval relates to this contract form only. TREC forms are intended for use only by trained real estate licensees. No representation is made as to the legal validity or adequacy of any provision in any specific transactions. It is not suitable for complex transactions. Texas Real Estate Commission, P.O. Box 12188, Austin, TX 78711-2188, 512-936-3000 (<http://www.trec.texas.gov>)



3554 FM 949, Sealy, TX 77474
(979) 203-6142
office@novatechfr.com

CONTRACT

STATE OF TEXAS

This agreement is made and entered into this 22nd day of October, **2025** by and between Joseph and/or Cindy Schlee Owner(s), of Washington County, in the State of Texas and Keystone Foundation Repair, Inc dba Nova Tech Foundation Repair, (Contractor), known herein as NTFR, of Austin County, in the State of Texas.

Work to be performed at the premises locally known as 1705 Eldon in the city of Brenham, State of Texas, 77833 (zipcode).

In exchange for the Owner's promises and agreements described below, NTFR agrees to do the following:

Initials

 Underpin and raise sections of the structure to as near the original grade as practically possible using 44 piles under the foundation of the structure, as shown on the attached drawing and made part of this contract - \$ 21,950.00.

 Tunneling an estimated 0 Linear Feet at \$200.00 - \$ 0.00.
-Performed to install interior piles or for plumber access
-NO WARRANTY, neither written nor implied on tunneling
-Included in totals below. If not performed, you will not be charged

 Hydrostatic Test on plumbing drain lines - \$600.00
-Must be performed to retain warranty
-If not performed, we must receive a letter from plumber stating the drain lines have no leaks
-If there is no clean-out, one may need to be installed to perform the test, at an additional fee (to be determined on jobsite)
-Included in totals below. If not performed, you will not be charged

 Void Fill of an estimated 0 cubic yards may need to be pumped under foundation - \$0.00
-May need to be performed to retain warranty, if a warranty is opted for
-NO WARRANTY, neither written nor implied on void fill
-Not included in totals below. If not performed, you will not be charged.

In accordance with the Specifications, General Conditions, Special Conditions and Guarantees attached and made part of this agreement.

SPECIFICATIONS

1. NTFR will provide all labor, materials, and equipment required to complete work. NTFR will perform the work in a good and workmanlike manner. **Owner will supply NTFR with water and electricity.** If Owner fails to supply electricity, NTFR will provide a generator at \$200.00 per day.
2. The material used in the installation of the precast piling shall be a minimum of 3000 psi at 28-day test concrete.
3. Piles will be installed at the location, as per attached drawing, and in the manner specified by NTFR. If anomalies are found foreman can move pile to the closest location available. Additional charges may apply for access.
4. Piles will be driven hydraulically to the depth necessary to develop skin friction sufficient to enable the pile to support the foundation, or until the piles encounter rock or other strata capable of supporting the foundation.
5. After the piles have been installed, the jacking or raising will be continued until, in the sole opinion of NTFR, further raising will produce or create damage to the foundation or structure.

GENERAL CONDITIONS

1. The work to be performed under this contract is designed to attempt to return the foundation to as near its original horizontal position as possible.
2. The stabilization or stopping of foundation settlement can and may reverse the damage already done to the foundation and may

Initials: _____

cause or create new damage by movement or lack of movement.

- 3. NTFR has no obligation to repair or to replace any damage whether it is exposed, concealed, or buried, to the foundation, structure, floors, plumbing, electrical wiring, furniture, fixtures, furnishings, or personal property without regard to when or where said damage occurs.
- 4. When repairing foundations, it is possible that sheetrock, wallpaper, plaster, roofing, piping, wiring, flooring, or other materials may crack, wrinkle, or break. Therefore, it is agreed between Owner and NTFR that this contract does not include repairing or replacing any materials or systems not specifically included in this contract. It is also agreed that NTFR shall not be responsible for trees, shrubs, other plants, sprinklers, lighting, or other items that might be damaged when the work is performed. NTFR shall not be responsible for the cost of any such repairs.
- 5. **IN FOUNDATION REPAIR, STRUCTURAL CONDITIONS MIGHT APPEAR WHEN WORK IS IN PROCESS THAT WERE NOT VISIBLE WHEN YOUR ESTIMATE WAS PREPARED, SUCH AS INADEQUATE REINFORCING STEEL, SHALLOW GRADE BEAMS, DEEP GRADE BEAMS, OTHER STRUCTURAL DEFICIENCIES, SUBSURFACE OBSTRUCTIONS, ETC. THERE CAN AND MAY BE AN ADJUSTMENT IN THE CONTRACT PRICE.**
- 6. If builders and/or drilled piers are discovered after work has begun and it is necessary to cut them loose from the foundation, an extra fee may be charged. The extra fee will be **\$350.00** per pier.
- 7. If concrete patches need to be put in, the new concrete will not match the old concrete color and the texture may be different. Sawcut Patches will be performed for an additional fee.
- 8. In order to be binding on NTFR, this contract must be signed by all Owners, in the spaces provided below, and returned to NTFR within 30 days from June 22, 2025.

SPECIAL CONDITIONS

Initials

GUARANTEE

LIFETIME TRANSFERABLE WARRANTY

If any adjustments are required during the warranted period of the structure due to settlement of more than one inch (1") in thirty horizontal feet (30') where previous underpinning was installed, NTFR will re-raise those areas without cost to the Owner, as determined by grade elevations. Access for warranty adjustments and consideration will be performed as per new proposal. Tunneling is NOT covered under any warranty, neither written nor implied. This warranty applies ONLY to the piles installed by NTFR under the terms, provisions, and conditions of the said contract. SPECIFICALLY EXCLUDED is repair of consequential damage to the foundation or structure, repair of cosmetic damage, plumbing (exposed, concealed or buried), furniture, fixtures, furnishings, or personal property without regard to when or where said damage may occur. Owner MUST have impeccable drainage and MUST maintain all drainage systems. All recommendations outlined by NTFR for maintaining the foundation and the foundation repair system must be adhered to, otherwise the warranty will be made null and void. Owner agrees that the warranty certificate along with this contract must be furnished to NTFR for a claim to be processed.

THE WARRANTY SHALL BE NULL AND VOID IF:

- 1. **PAYMENT IN FULL OF CONTRACT IS NOT RECEIVED WITHIN 30 DAYS OF JOB COMPLETION.**
- 2. **THE STRUCTURE HAS BEEN ALTERED OR MODIFIED, SUCH AS ADDITIONS, WHICH WOULD AFFECT LOADS ON FOUNDATION, WITHOUT THE PROPER WRITTEN APPROVAL OF NTFR.**
- 3. **THE STRUCTURE IS DAMAGED BY FIRE, FLOOD, OR STORM DAMAGE TO A SUBSTANTIAL DEGREE. FLOOD DAMAGE SHALL INCLUDE, BUT IS NOT LIMITED TO SIGNIFICANT WATER OR SEWER LEAKS UNDER OR ADJACENT TO THE FOUNDATION.**
- 4. **THE STRUCTURE IS SITED ON A FAULT.**
- 5. **UNDERGROUND FACILITIES OR SWIMMING POOLS ARE INSTALLED WITHIN A HORIZONTAL DISTANCE EQUAL TO OR LESS THAN THEIR DEPTH FROM THE FOUNDATION.**
- 6. **THE FOUNDATION IS UNDERMINED (E.G. SOIL SLUMPING, EROSION, CREEK BEDS, EXCAVATIONS, POOR DRAINAGE, ETC.)**
- 7. **PROPER MAINTENANCE HAS NOT BEEN PERFORMED.**
- 8. **ASSIGNMENT IS NOT PROPERLY MADE WHEN A CHANGE OF OWNERSHIP OF THE ABOVE STATED PROPERTY OCCURS IN ACCORDANCE WITH THE PROCEDURES OF TRANSFER.**

If the Owner has not received written warranty within 90 days after completion of the repairs, he or she should immediately contact the NOVA TECH FOUNDATION REPAIR office at 3554 FM 949, Sealy, TX 77474 or at (979) 203-6142.

Initials: _____

IN THE EVENT THAT NTFR AND THE OWNER CANNOT AGREE THAT THE SETTLEMENT OF THE FOUNDATION HAS BEEN CONTROLLED AND SETTLEMENT IS WITHIN THE TOLERANCES SPECIFIED ABOVE, THE OWNER MAY RETAIN A REGISTERED PROFESSIONAL CIVIL ENGINEER OF TEXAS, ENGAGED SOLELY IN THE PRIVATE PRACTICE OF HIS OR HER PROFESSION AND KNOWLEDGEABLE IN SOILS AND FOUNDATIONS WITHIN THE AREA, AND WHO IS ACCEPTABLE TO NTFR AT THE SOLE EXPENSE OF THE OWNER, TO ACT AS AN ARBITRATOR TO EFFECT A BINDING AGREEMENT BETWEEN THE PARTIES.

ASSIGNMENT

The warranty is assignable by the Owner of this contract if NTFR is notified within thirty (30) days of closing by the Owner of this contract in accordance with the procedures in affect at the time of transfer and upon receipt of the transfer fee established by NTFR. IF THIS ASSIGNMENT IS NOT PROPERLY AND TIMELY MADE, THE WARRANTY IS VOID.

CANCELLATION

Owner may cancel this agreement without penalty or obligation by delivering written notice to contractor by midnight on the third business day after signing this agreement. If cancelled, Owner's payments will be returned within ten (10) business days after receipt of the Notice of Cancellation.

PAYMENT

Payment of Twenty-two thousand five hundred fifty and 00/100 dollars, \$ 22,550.00.
is required to be paid as follows:

One-half (1/2) is due prior to beginning work. Balance is due upon completion. Or under the following conditions:

n/a

Any job balance not made with 10 days of job completion or under the above written conditions, will incur a 2% late fee. Thereafter, a 2.33% finance charge per 30 days (28% per annum) will be incurred on any open balance.

This written contract is the total agreement by and between Owner and Nova Tech Foundation Repair. If this contract is altered by any person other than an authorized representative of NTFR, this contract shall be considered void.

By [Signature]

Date 10/22/25

The above prices, specifications and conditions are satisfactory and are hereby accepted. Nova Tech Foundation Repair is now authorized to perform the work specified. Payment will be as stated above. Work will not be scheduled until receipt of the signed contract.

"This contract is subject to Chapter 27 of the Texas Property Code. The provisions of that chapter may affect your right to recover damages arising from the performance of this contract. If you have a complaint concerning a construction defect arising from the performance of this contract and that defect has not been corrected through normal warranty service, you must provide the notice required by Chapter 27 of the Texas Property Code to the contractor by certified mail, return receipt requested, not later than the 60th day before the date you file suit to recover damages in a court of law or initiate arbitration. The notice must refer to Chapter 27 of the Texas Property Code and must describe the construction defect. If requested by the contractor, you must provide the contractor an opportunity to inspect and cure the defect as provided by Section 27.004 of the Texas Property Code."

Owner Signature

Date

Owner Signature

Date

Initials: _____

NOVA TECH
FOUNDATION REPAIR
Quality is our foundation, Make it yours.

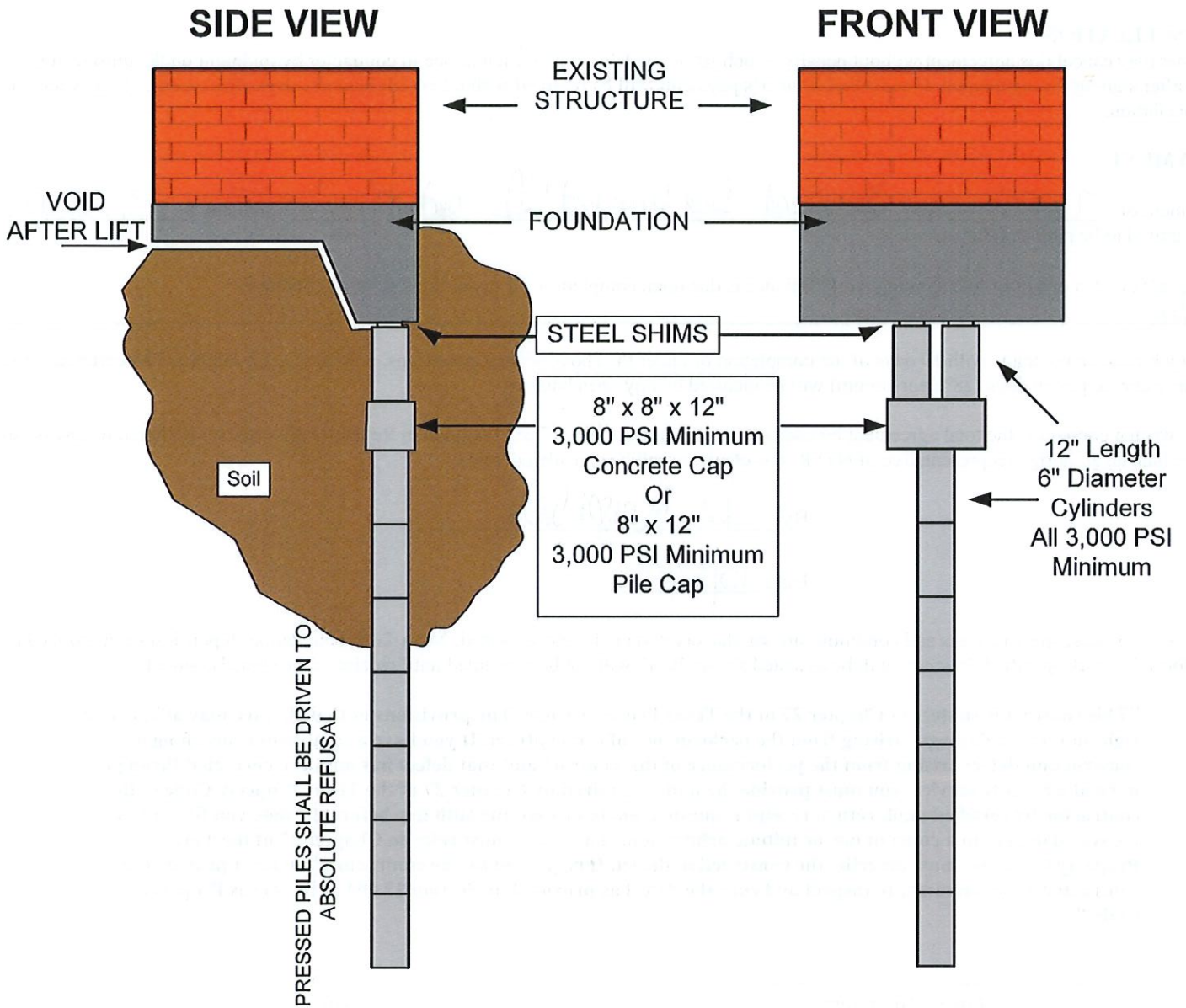

FOR ILLUSTRATION ONLY

Nova Tech Pressed Pile System

Kenneth & Cindy Schulze
 1705 Eldon, Brenham, TX 77833

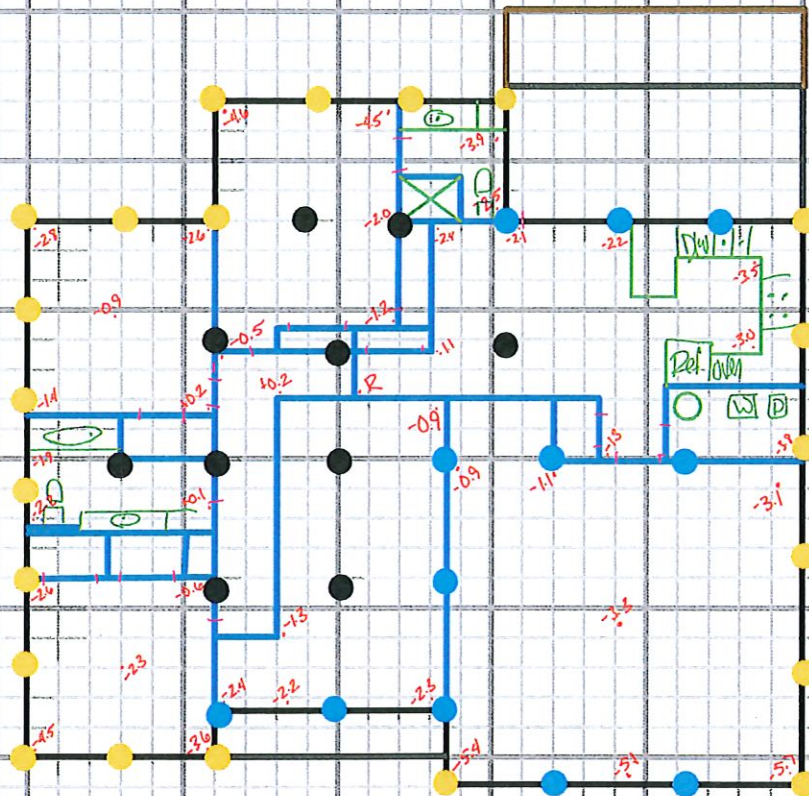

LEGEND

- 22 ● New Exterior pile
- 12 ● New Breakout pile
- 10 ● New Interior pile
- ● Adjust Pre-existing pile



□ = 4'

44

Initials _____