* CITY ORDINANCES	I.R. = IRON ROD	FND. = FOUND	**LEGEND**	M.U.E. = MUNICIPAL UTILITY ESMT.	IRON FENCE
** RESTRICTIVE COVENANTS	I.P. = IRON PIPE	FNC. = FENCE		S.S.E. = SANITARY SEWER ESMT.	WIRE FENCE
*** BUILDER GUIDELINES	P.L. = PROPERTY LINE	P.U.E. = PUBLIC UTILITY ESMT.		W.L.E. = WATERLINE EASEMENT	WOOD FENCE
( ) RECORD INFORMATION	U.E. = UTILITY EASEMENT	P.A.E. = PERMANENT ACCESS ESMT.		R.O.W. = RIGHT-OF-WAY	CHAIN LINK FENCE
					BUILDING LINE (B.L.)
					EASEMENT LINE
					AERIAL EASEMENT (A.E.)

CONCRETE | COVERED | SOD | BRICK | A/C PAD | ELEC. BOX | UTIL. PED. | MANHOLE | WATER METER

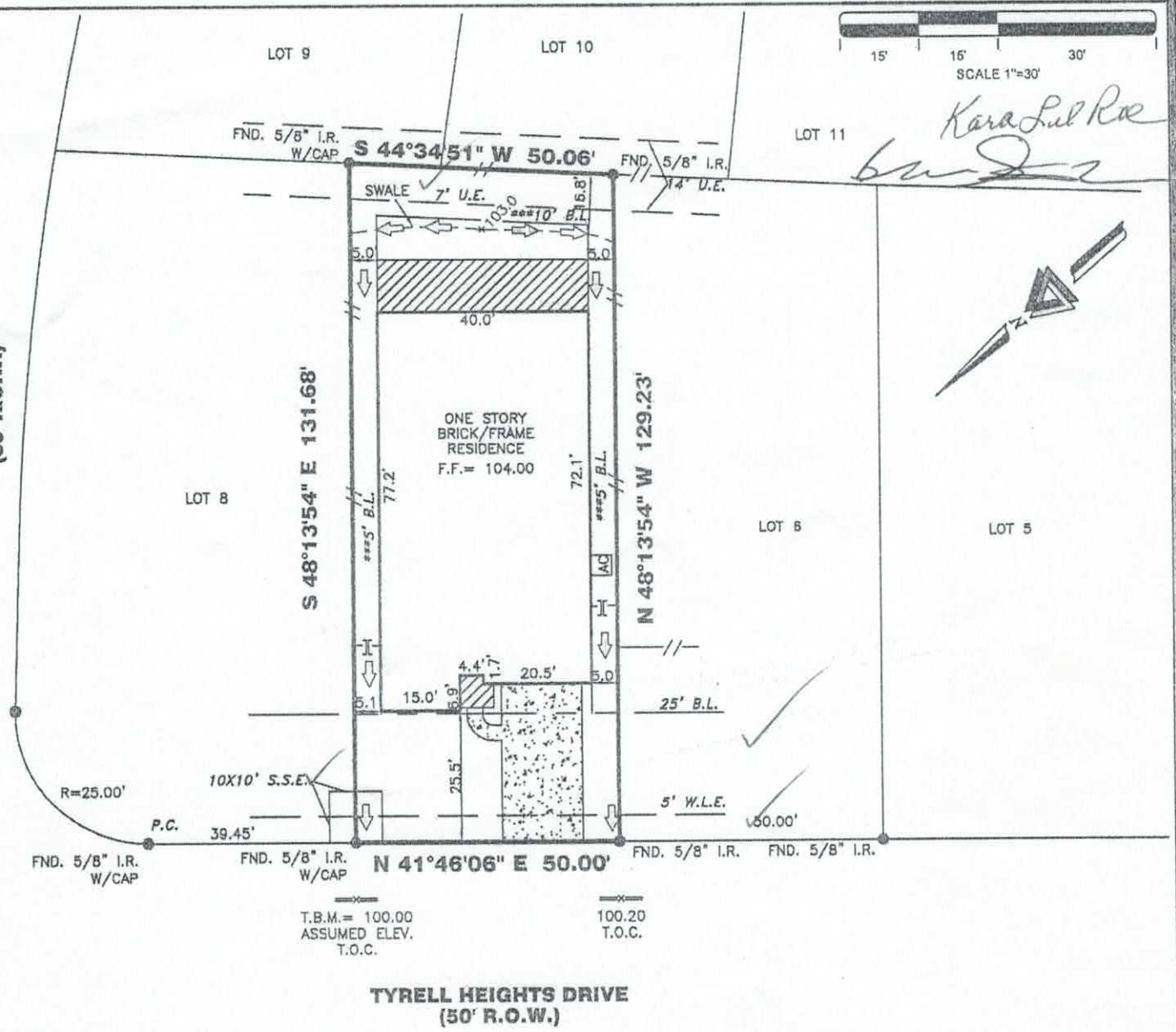

Kara Lil Roe

FINAL LOT GRADE COMPLETE

NOTE: SOD IN FRONT YARD
SOD IN BACK YARD
SWALE IN BACK YARD

I HEREBY DECLARE THAT THE ELEVATIONS AND DRAINAGE PATTERNS SHOWN HEREON WERE DEVELOPED FROM A SURVEY OF THIS PROPERTY ACCURATELY DEPICT RELATIVE ELEVATIONS AS THEY EXISTED. THE RELATIVE ELEVATIONS AS DEPICTED, MAY CHANGE SUBSEQUENT TO THE DATE OF THIS SURVEY DUE TO ADDITION OR REMOVAL OF THE SOIL BY ACTS OF MAN; EROSION BY WIND OR WATER; OR OTHER FACTORS. THE HOMEOWNER MUST MAINTAIN THESE ELEVATIONS AND GRADES TO PROPERLY DRAIN THE WATER AWAY FROM THE HOME.

8121 TYRELL HEIGHTS DRIVE

PROPERTY INFORMATION

LOT 7 BLOCK 2

SUBDIVISION:
NORTHGROVE SECTION 8

RECORDING INFO:
CABINET Z, SHEETS 4753-4756, MAP RECORDS MONTGOMERY COUNTY, TEXAS

BORROWER:
BRIAN SCOTT ROE AND KARA LIL ROE

TITLE CO.
CHICAGO TITLE/EXECUTIVE TITLE CO., LTD.

G.F.# CTT20718196 **G.F. DATE:** 06-02-20

SURVEYED FOR:
PERRY HOMES, LLC

DRAWING INFORMATION

TRI-TECH JOB NO: Y33034-20
CLIENT JOB NO:
DRAWN BY: BS
BEARING BASE: REFERRED TO PLAT NORTH
FIELD DATE: SEE REVISIONS

FLOOD INFORMATION

F.I.R.M. NO: 48339C PANEL: 0515G
REVISED DATE: 08-18-14 ZONE: "X"

FLOOD INFORMATION PROVIDED HEREON IS BASED ON SCALING THE LOCATION OF THE SUBJECT TRACT ON THE FLOOD INSURANCE RATE MAPS. THE INFORMATION SHOULD BE USED TO DETERMINE FLOOD INSURANCE RATES ONLY AND IS NOT INTENDED TO IDENTIFY SPECIFIC FLOODING CONDITIONS. WE ARE NOT RESPONSIBLE FOR THE F.I.R.M.'S ACCURACY. FLOOD INFORMATION IS SUBJECT TO LETTER OF MAP CHANGES.

NOTES:

ALL EASEMENTS AND BUILDING LINES SHOWN ARE PER THE RECORDED PLAT UNLESS OTHERWISE NOTED.

RESTRICTIVE COVENANTS AND EASEMENTS AS DEFINED PER CABINET Z, SHEETS 4753-4756, M.R.M.C.TX., M.C.C. FILE NOS. 2015014817, 2015067264, 2015067368, 2015067563, 2015067564, 2015071506, 2016007162, 2016038643, 2016041071, 2016093141, 2017091968, 2018011144, 2018016540, 2018016568, 2019054240.

ALL ROD CAPS ARE STAMPED "COSTELLO", UNLESS OTHERWISE NOTED.

SUBJECT TO A DRAINAGE EASEMENT 15' ON EACH SIDE OF THE CENTERLINE OF ALL NATURAL DRAINAGE COURSES IN THE ADDITION AS SHOWN ON RECORDED PLAT OF SAID ADDITION.

C.D.H. ORDINANCE 85-1678 PER H.C.C.F. # N-253866 AND C.O.H. ORDINANCE 89-1312 PER H.C.C.F.# M-337573 AND AMENDED BY C.O.H. ORDINANCE 1999-262.

PROPERTY SUBJECT TO RECORDED RESTRICTIONS, REGULATIONS, & ORDINANCES IF ANY.

ABSTRACT INFORMATION PROVIDED HEREON IS BELIEVED TO BE SUFFICIENT AND CORRECT BY THE UNDERSIGNED SURVEYOR. THIS SURVEY DOES NOT CONSTITUTE A TITLE SEARCH BY THE SURVEYOR. THE ENCUMBRANCES OF RECORD, AS REFLECTED ON THIS SURVEY ARE BASED ON THE RECORDED MAP, PLAT AND/OR DEEDS IN CONJUNCTION WITH TITLE INFORMATION OBTAINED FROM THE TITLE REPORT LISTED HEREON.

ALL BUILDING LINES, RECORDED EASEMENTS, UNRECORDED EASEMENTS, BUILDING RESTRICTIONS (DEED RESTRICTIONS, ETC.) AND ZONING ORDINANCES (INCLUDING CITY OF HOUSTON), IF ANY, THAT AFFECT SUBJECT PROPERTY SHOULD BE VERIFIED.

THIS SURVEY DOES NOT ADDRESS ANY EAVES, GUTTERS OR OTHER OVERHANGING STRUCTURE FEATURES, WHICH MAY PROTRUDE OVER BOUNDARY, EASEMENT AND/ OR BUILDING LINES, UNLESS OTHERWISE SHOWN HEREON.

REVISIONS

DATE	REASON	BY
03-03-20	FORM	BS
07-03-20	FINAL	SK

TRI-TECH
SURVEYING COMPANY, L.P.
10401 WESTOFFICE DR.
HOUSTON, TEXAS 77042
PH: 713-667-0800
www.tritechtx.com TBPLS #10115900

CERTIFICATION

I, the undersigned registered professional land surveyor, do hereby state that the plat shown hereon represents a boundary survey made on the ground under my supervision of the tract or parcel of land, according to the map or plat thereof, indicated hereon.

THIS SURVEY IS VALID FOR THIS TRANSACTION ONLY.

© 2020 TRI-TECH SURVEYING COMPANY, L.P.

STATE OF TEXAS
REGISTERED
RICHARD A. RODRIGUEZ
6777
PROFESSIONAL
LAND SURVEYOR

7/5/20

SURVEYOR REGISTRATION