

PRECISION SURVEYORS, INC.

1-800-LANDSURVEY 281-496-1586
 1-800-526-3787 FAX 281-496-1067
 1425 WENDT DR. SUITE 8100 HOUSTON, TEXAS 77079

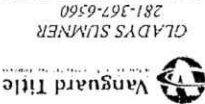

DANIEL KING
 PROFESSIONAL LAND SURVEYOR
 NO. 1754
 JOB NO. 08-12273
 OCTOBER 20, 2008

DRAWN BY: DP

RECORD BEARING: CABINET A, SHEET 26-A U.C.M.R.

A SURFACE INVESTIGATION BEYOND THE SCOPE OF THIS SURVEY
 DETERMINATION WITHOUT DETAILED FIELD STUDY
 BASED ONLY ON VISUAL EXAMINATION OF MAPS
 AND PLATS HAS BEEN MADE.
 MAP REVISION: 12/19/1998
 PLAT NO. 1835C 0535 F
 100 YEAR FLOOD PLAIN AS PER FIGM
 THIS PROPERTY DOES NOT LIE WITHIN THE

NOTE: A RESERVED UNDERGROUND ELECTRICAL SERVICE EASEMENT
 5' WIDE THROUGH AND UNDER SAID LOT FOR THE PURPOSE OF
 FURNISHING ELECTRICAL SERVICE TO THE RESIDENCE LOCATED
 THEREON AS PER VOL. 737, PG. 703 MCDR.

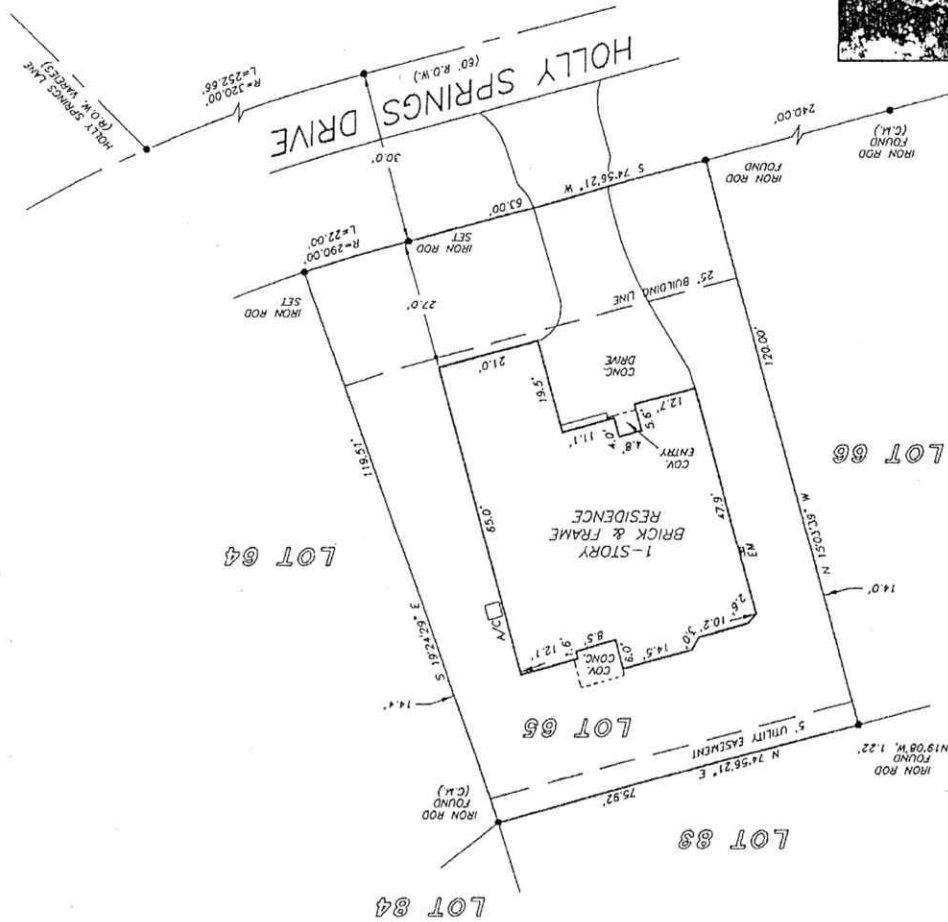
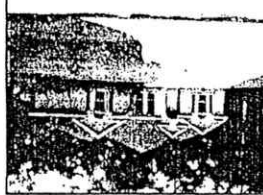

ACCORDING TO THE MAP OR PLAT THEREOF RECORDED
 IN CABINET A, SHEET 26-A OF THE MAP RECORDS
 OF MONTGOMERY COUNTY, TEXAS

LOT 65
 RIVER PLANTATION, SECTION 10

SCALE: 1" = 30'



GF NO. TX-06006282 VANGUARD TITLE
 ADDRESS: 756 HOLLY SPRINGS DRIVE
 CONROE, TEXAS 77302
 BORROWER: TARA MCGOULDRIK