

A plot of Lots 32 and 33 in Block 8 of
BENDERS LANDING ESTATES ~ SECTION FOUR (4),
 an addition in Montgomery County, Texas, according to the map or plot
 thereof recorded in Cabinet "Z", Sheet 346, of the Map Records of
 Montgomery County, Texas.

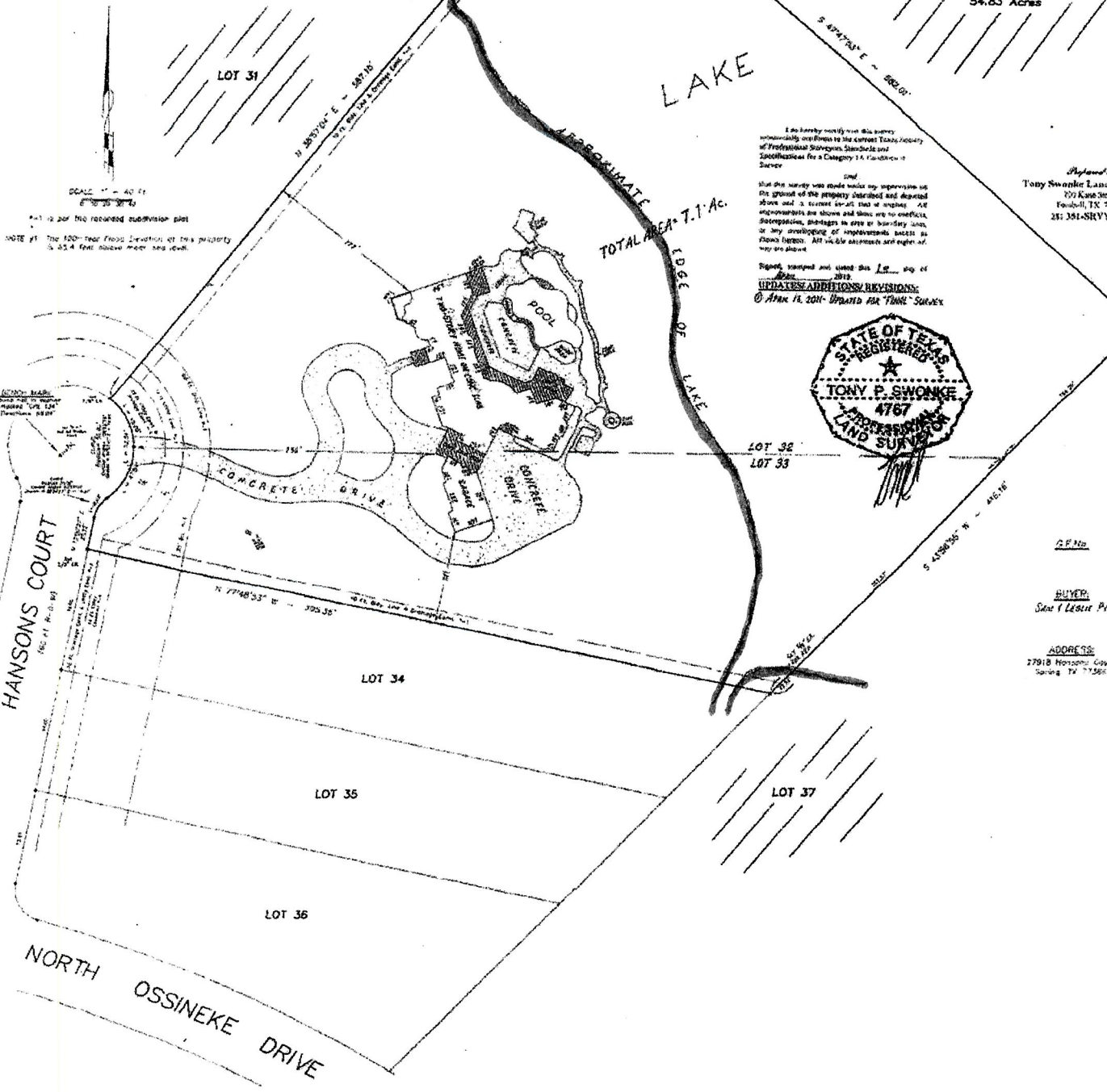

Restricted Reserve "A"
 54.83 Acres

SCALE: 1" = 40 FT
 1/8" = 20 FT

NOTE #1: The 100-foot flood elevation at this property is 55.4 feet above mean sea level.

I do hereby certify that this survey was made in accordance with the current Texas Society of Professional Surveyors Standards and Specifications for a Category 1A Professional Survey.

That this survey was made under my supervision on the ground of the property described and depicted above and a correct record of the same. All measurements are shown and there are no conflicts, discrepancies, omissions or errors in boundary lines, or any overlapping of measurements, except as shown herein. All visible easements and rights of way are shown.

Signed, sealed and dated this 1st day of June, 2010.
UPDATE/ADDITIONS/REVISIONS:
 © April 14, 2011 - Updated for "FINAL" SURVEY

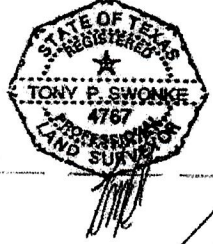

Prepared by
 Tony Swonke Land
 700 Kane St
 Fort Worth, TX 7
 817-381-5877

C.F. No.

BUYER:
 State of Texas

ADDRESS:
 27918 Hansons Court
 Spring TX 75781