

SCALE : 1"=20'

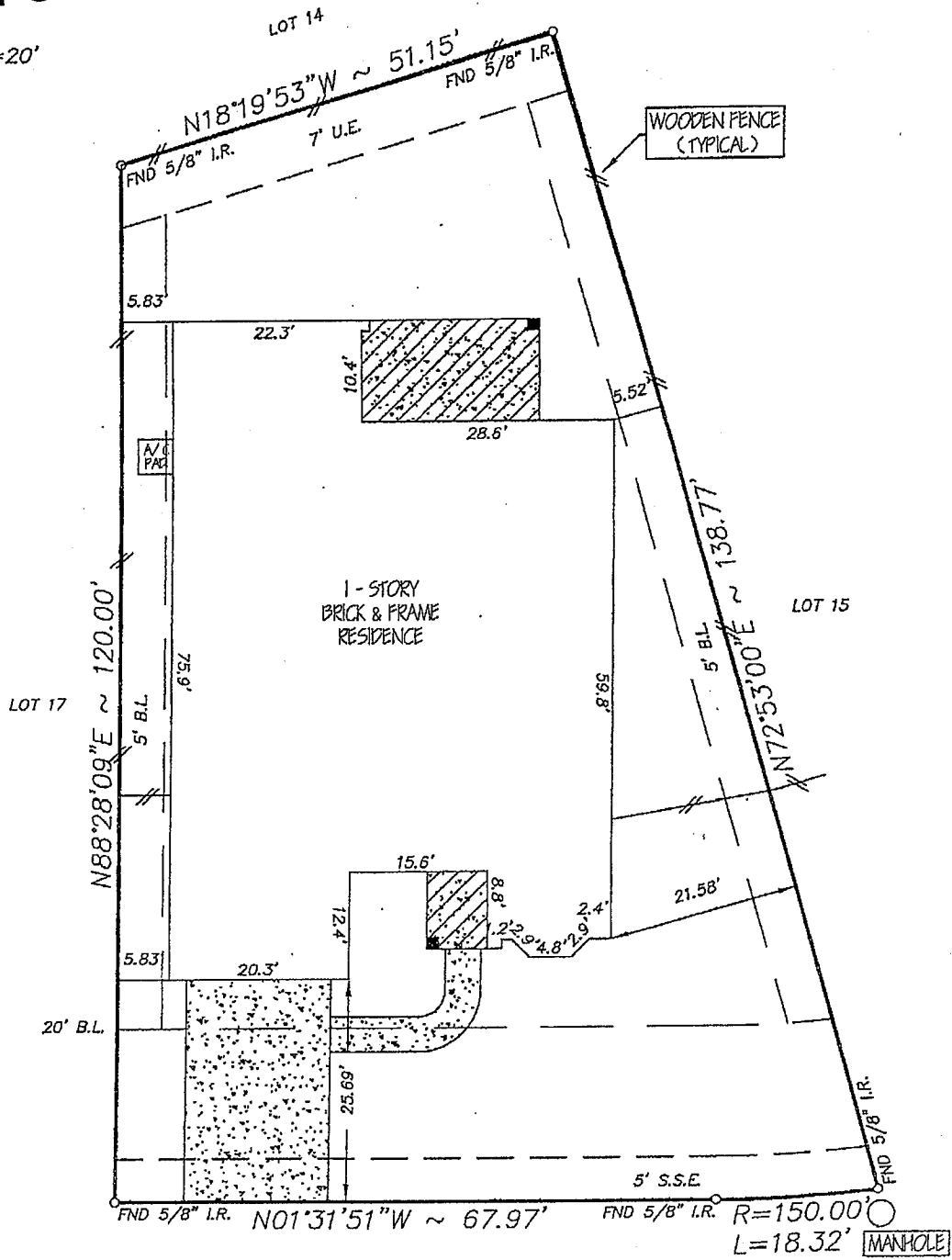

25206 HAWTHORNE BLOSSOM DRIVE
(50' R.O.W.)

NOTE:

- Distances shown in parentheses were measured on the ground.
- The following flood information was from a F.E.M.A. Map. We are not responsible for its accuracy

COMMUNITY # 480267 PANEL # 0070 L

DATE OF REVISION 06/18/07
(OUTSIDE OF 100 YEAR FLOOD PLAIN)

NOTE:

- OIL, GAS & OTHER MINERAL RIGHTS PER TITLE COMMITMENT.
- THE TERMS, CONDITIONS AND STIPULATIONS OF THAT CERTAIN AGREEMENT FOR UNDERGROUND ELECTRIC SERVICE WITH CENTER-POINT ENERGY HOUSTON ELECTRIC, LLC, RECORDED UNDER CLERKS FILE NO. 20080145809 OF THE R.P.R.O.H.C., TX.

MC: \FINALS\ALP160403

Surveyed for INFINITY CLASSIC HOMES on 08/02/11
 Showing Lot 16 Block 4 of AUBURN LAKES PINES
 Section 3 in HARRIS County Texas according to the Map or Plat
 recorded in F.C.NO. 618221 of the MAP records of HARRIS County.

REVISIONS	
10-21-11	FINAL
W.O. No.	98841
G.F. No.	1120135012

I hereby certify that this survey was made on the ground under my supervision and that it correctly represents the facts found at the time of the survey. There were no encroachments apparent on the ground except as shown hereon.

Thomas H. Eikel

Buyer: WAYNE AARON AND KAREN AARON
 Mortgage Co.: MISSION MORTGAGE
 Title Company: STEWART TITLE

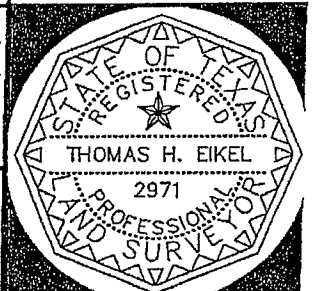

Hoffman Land Surveying, Ltd., LLP
 5245 LANGFIELD ROAD - HOUSTON, TEXAS 77040 - (713)939-9100