



LEGEND

- | | |
|-----------------------------------|-----------------------------------|
| ○ 1/2" ROD FOUND | □ FENCE POST FOR CORNER |
| ⊗ 1/2" ROD SET | CM CONTROLLING MONUMENT |
| ○ 1" PIPE FOUND | AC AIR CONDITIONER |
| ⊗ "X" FOUND/SET | PE POOL EQUIPMENT |
| ⊕ POINT FOR CORNER | ● POWER POLE |
| ⊗ 5/8" ROD FOUND | △ OVERHEAD ELECTRIC |
| T TRANSFORMER PAD | — I— IRON FENCE |
| ■ COLUMN | — X — BARBED WIRE |
| ▲ UNDERGROUND ELECTRIC | — I— EDGE OF ASPHALT |
| — OHP — OVERHEAD ELECTRIC POWER | — I— EDGE OF GRAVEL |
| — OES — OVERHEAD ELECTRIC SERVICE | — I— CHAIN LINK |
| — I— CHAIN LINK | — I— WOOD FENCE 0.5' WIDE TYPICAL |
| — I— WOOD FENCE 0.5' WIDE TYPICAL | — I— DOUBLE SIDED WOOD FENCE |
| — I— DOUBLE SIDED WOOD FENCE | — I— BRICK |

EXCEPTIONS:

NOTE: PROPERTY SUBJECT TO TERMS, CONDITIONS, AND EASEMENTS CONTAINED IN INSTRUMENTS RECORDED IN: CF. NO(S). 670284, 20130617929, 20140039765, 20140051530, 20140190952, 20140420996, 20150029133, 20150039446, 20150252439, 20150505646, 2016-140472, 2016-211985, 2016-438962, 2017-40604, 2017-366479, 2017-397929, 2017-440163, 2018-78843, 2018-451915, 2019-136698, 2019-148986, 2019-426844, 2019-562966, 2020-261749, 2020-426166, 2020-551523, 2020-598221, 2021-365826, 2021-581421, 2021-715177, 2022-191152, 2022-194729, and 2022-277554

EASEMENTS RECORDED IN THE FOLLOWING VOLUMES AND PAGES DO NOT AFFECT THE ABOVE DESCRIBED PROPERTY: CF. NO(S). 20140167309, 20140517544, 20140517547

NOTES:
BEARINGS, EASEMENTS AND BUILDING LINES ARE BY RECORDED PLAT UNLESS OTHERWISE NOTED.
FLOOD NOTE: According to the F.I.R.M. No. 48201C0220L, this property does lie in Zone X and DOES NOT lie within the 100 year flood zone.

This survey is made in conjunction with the information provided by Old Republic Title. Use of this survey by any other parties and/or for other purposes shall be at user's own risk and any loss resulting from other use shall not be the responsibility of the undersigned. This is to certify that I have on this date made a careful and accurate survey on the ground of the subject property. The plat hereon is a correct and accurate representation of the property lines and dimensions as indicated; location and type of buildings are as shown; and EXCEPT AS SHOWN, there are no visible and apparent encroachments or protrusions on the ground.

Accepted by: _____
Date: _____
Purchaser
Purchaser

15 Royal King Road

Lot 33, Block 1, WILLOWCREEK RANCH, SEC. 2, PARTIAL REPLAT NO. 1 AND EXTENSION, a subdivision in Harris County, Texas, according to the map or plat thereof recorded under Film Code No. 670284, of the Map Records of Harris County, Texas.

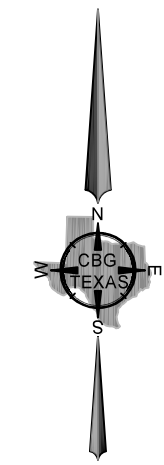
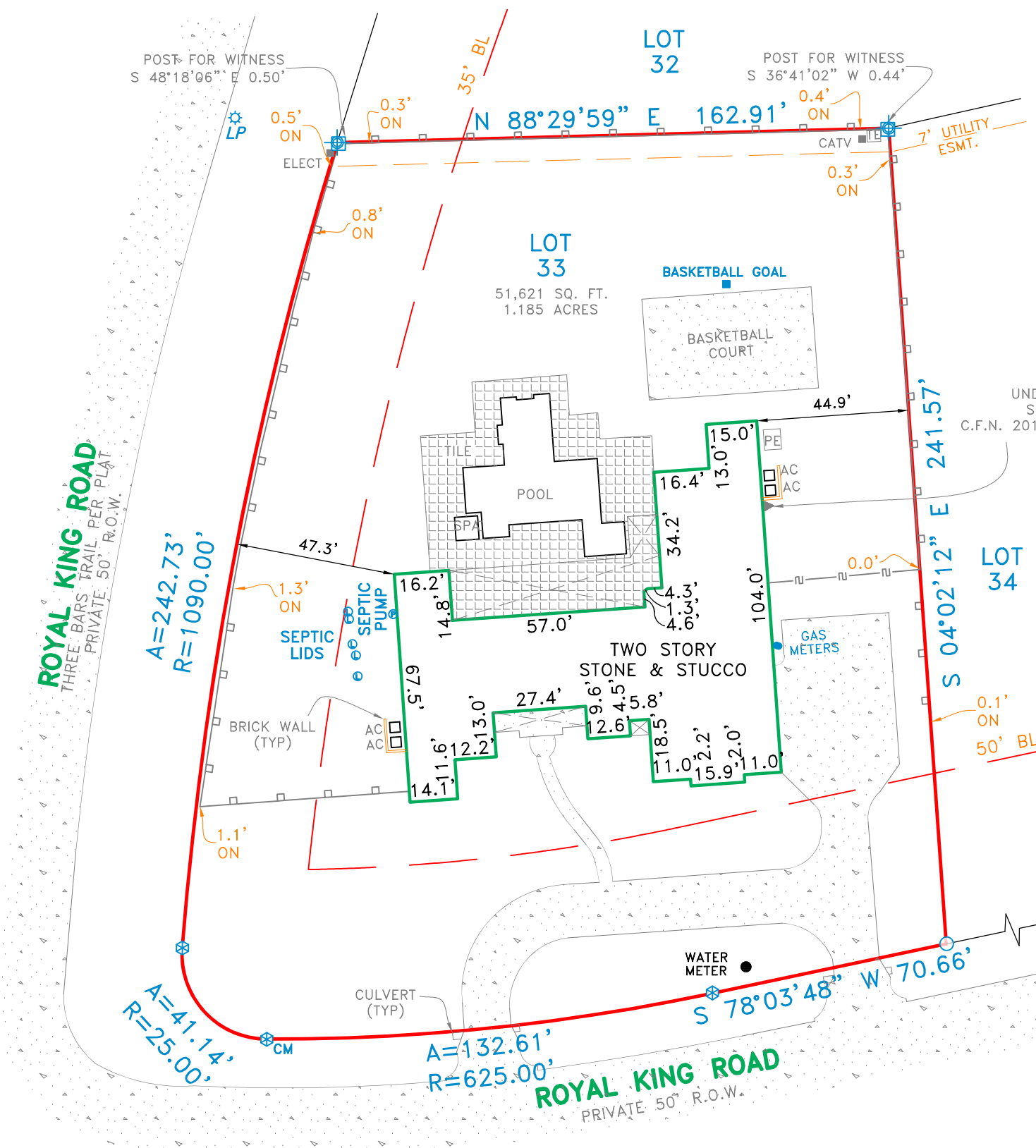

Drawn By: RPK
Scale: 1" = 40'
Date: 07/26/2023
GF NO.: 2301514
Job No. 2311508

419 Century Plaza Dr., Ste. 210
Houston, TX 77073
P 281.443.9288
F 281.443.9224
Firm No. 10194280
www.cbgtllc.com

