

# Allied Foundation

**QUALITY WORK - REASONABLY PRICED**

Foundation Repair  
House Leveling



Sewer Line Reroute  
Water Line Repipe

**HOUSE LIFTING**



Over 65,000 homes repaired in the Greater Houston area. Locally owned and operated since 1982. Twelve experienced crews and Quality Control Inspectors. Same day quote. Next day repair. Fast turnaround. We have an A+ rating with the BBB and fully insured for your protection.

**FREE ESTIMATES**

**281-479-5247**

**www.crackedslab.com**



Financing Available



# FOUNDATION REPAIR / HOUSE LEVELING UNDER THE HOUSE



EXCAVATING UNDER THE HOUSE

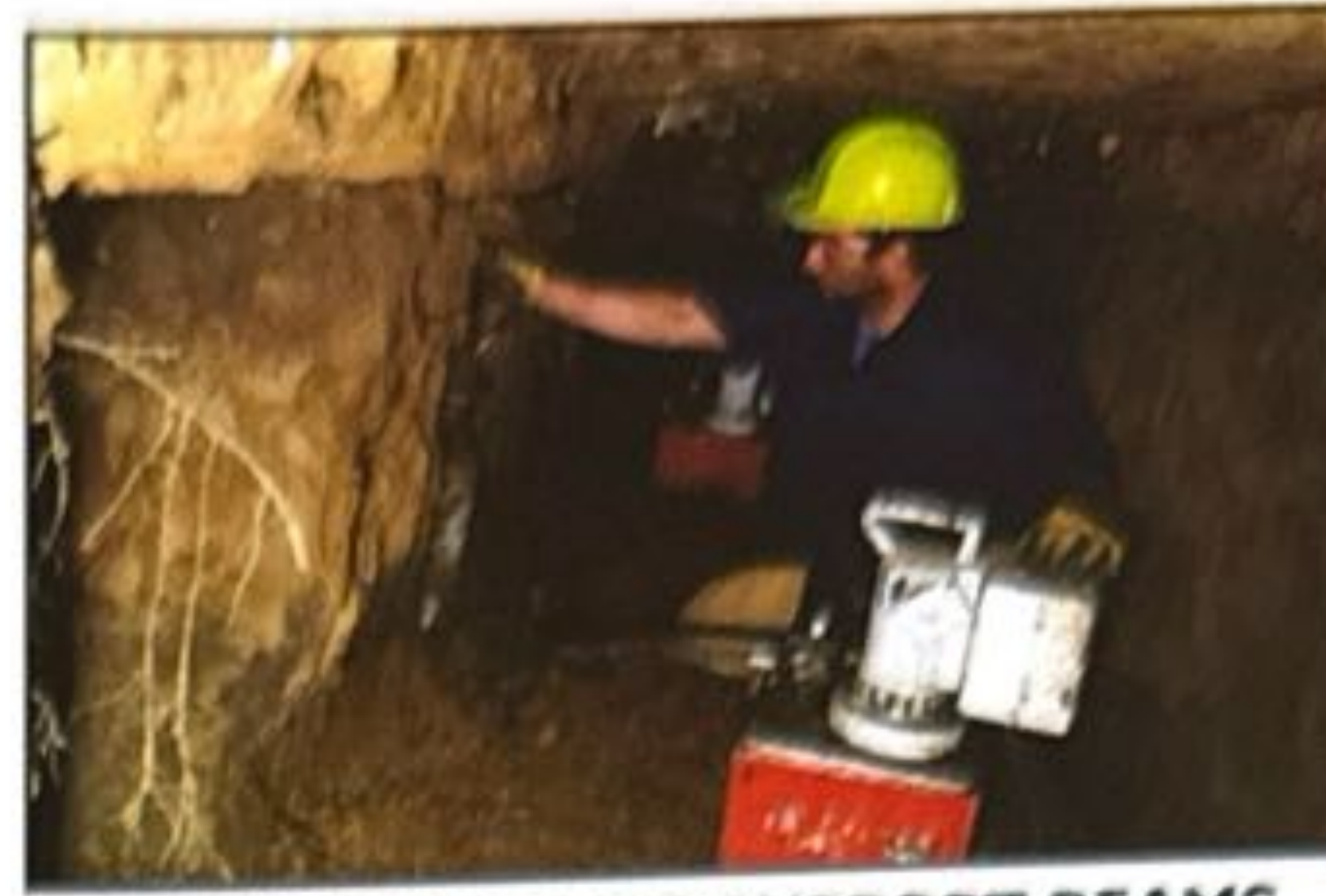

DRIVING PILES TO SUPPORT BEAMS



UNIFORM LIFT FROM BELOW



PILES INSTALLED FOUNDATION SUPPORTED



## REASONS FOR SETTLEMENT:

Seasonal drying and drought like conditions causes this expansive clay to shrink. This soil expands when there is too much rain.

The shifting and moving of the ground below adds stress to the foundation which will eventually crack the slab.

Allied Foundation has (2) two outstanding piers to stabilize your foundation.

1. Driven Concrete Pier
2. Pile Guard Pier

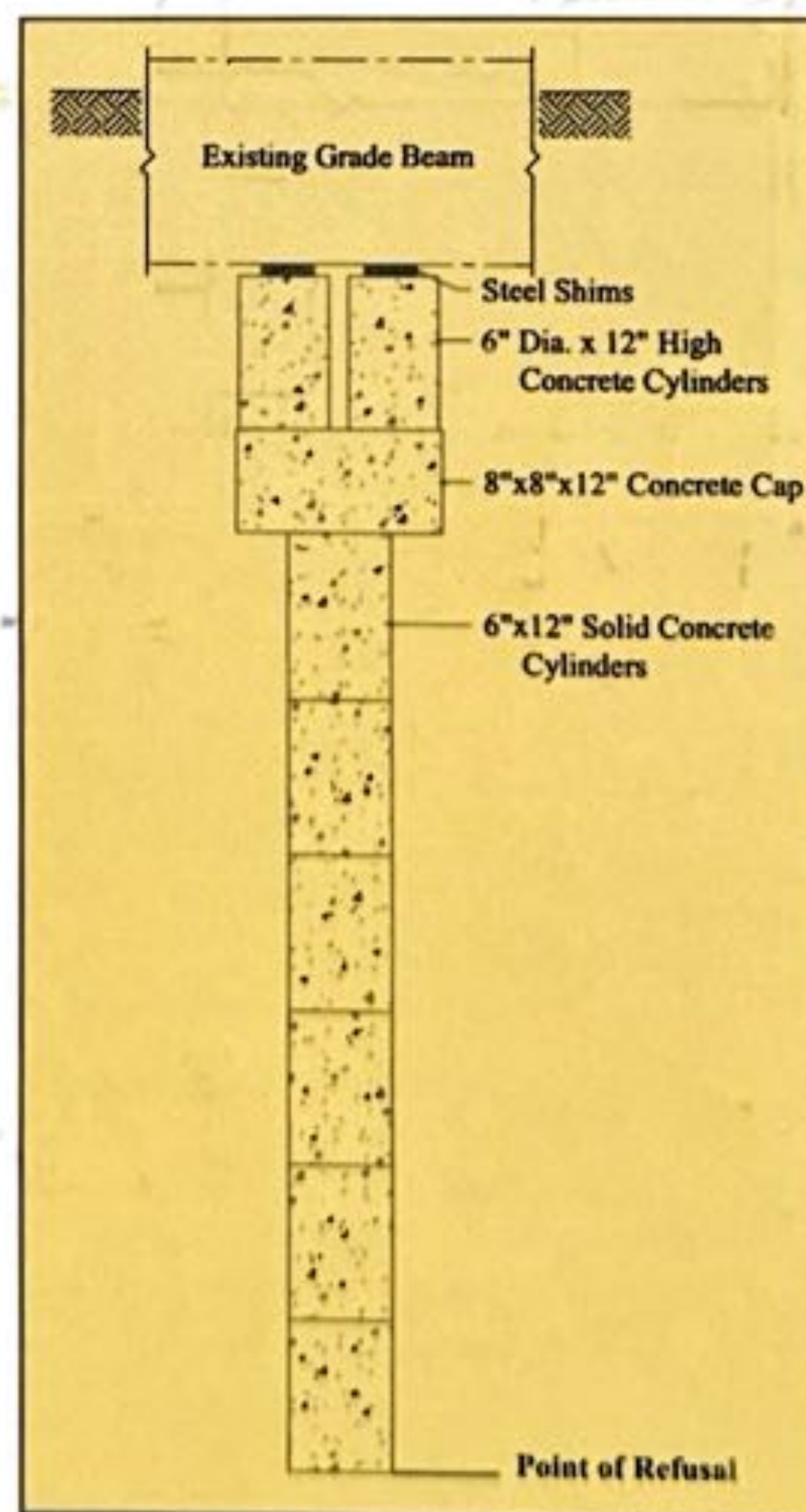

Driven Concrete Pier

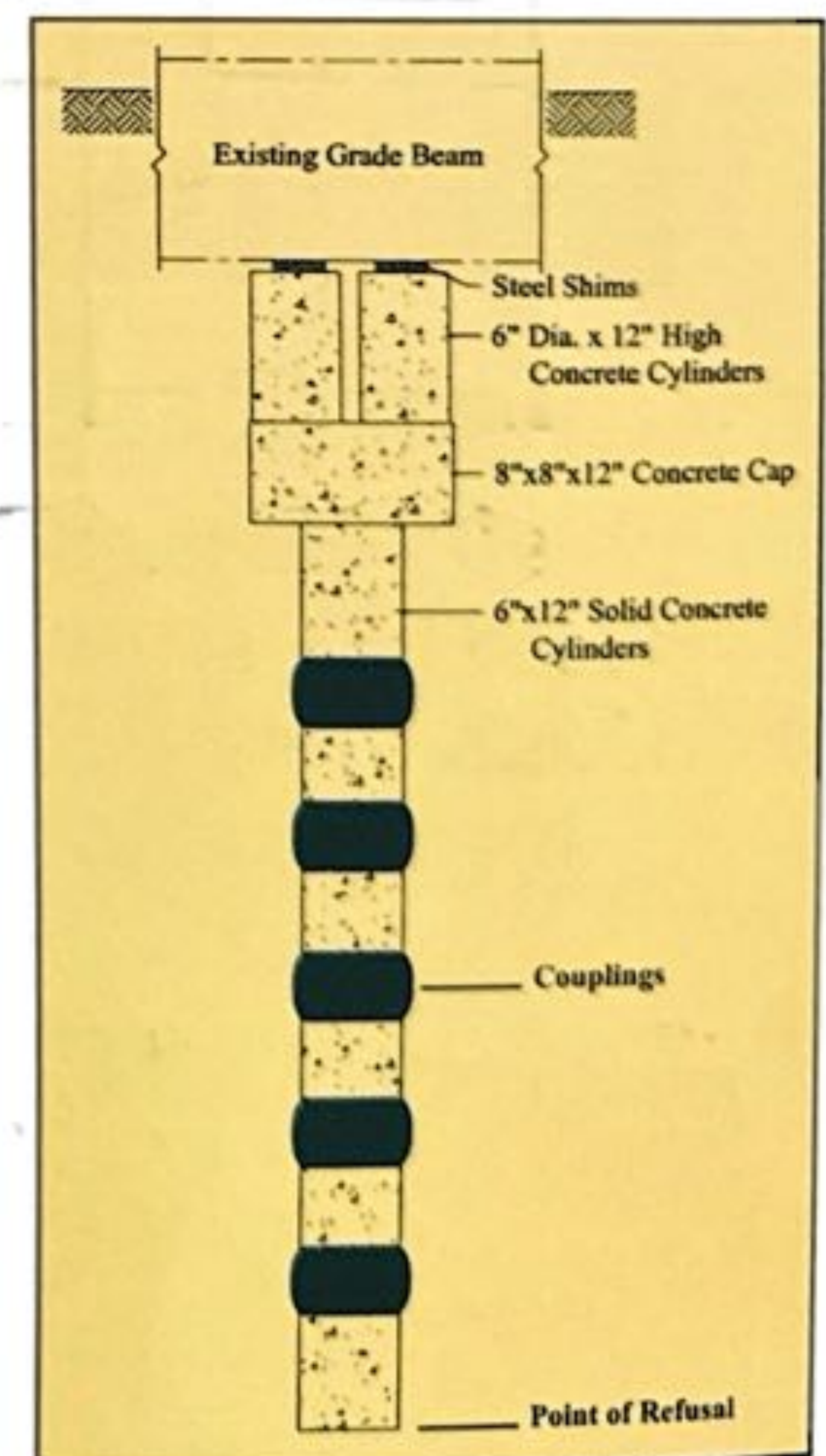

Pile Guard Pier

# SEWER LINE REROUTE *(RMP 39626)*

Cast Iron and ABS sewer lines crack, deteriorate and corrode under the foundation. We remove and replace it with PVC.



REMOVE & REPLACE CAST IRON WITH PVC



CAST IRON/ABS PIPES SEWER LINE FAILURE

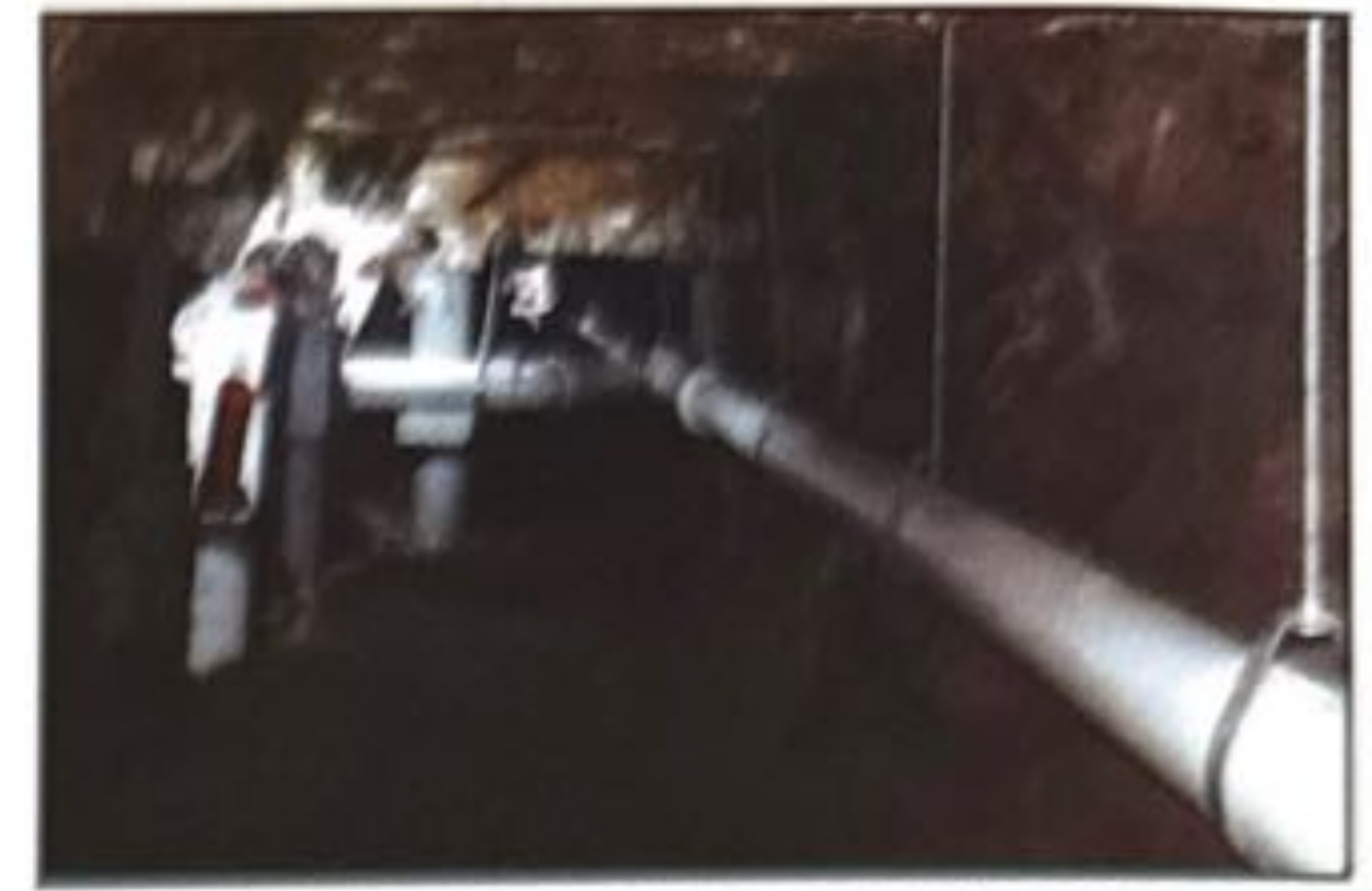

PVC PIPES DO NOT DETERIORATE

## WATER LINE REPIPE

Deteriorating pipes can leak and burst during a freeze. Expandable flex piping solves that problem.

**RUSTY WATER IN RUSTED PIPES**



LOW PRESSURE DAMAGING LEAKS

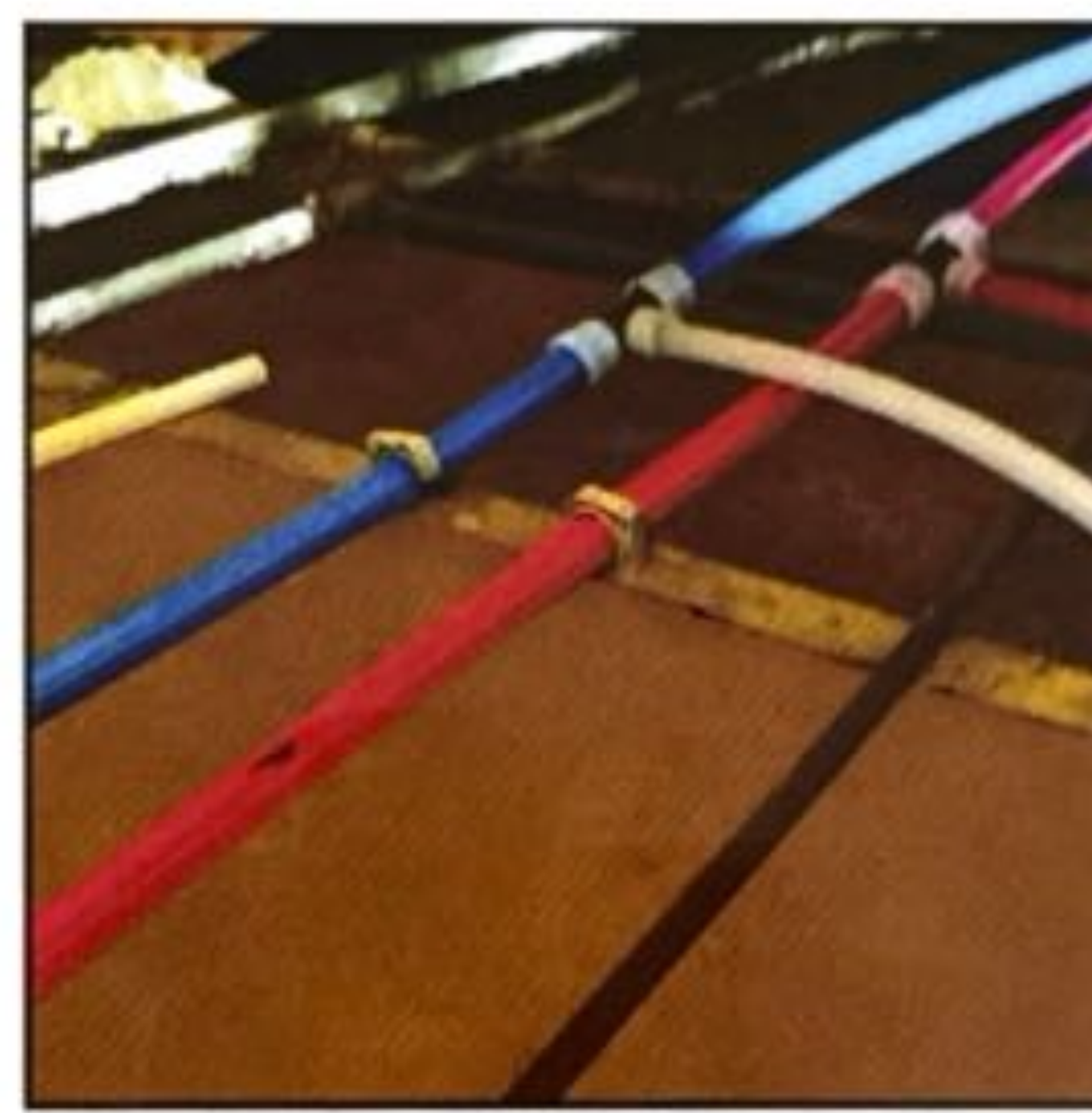

WASH & BATHE IN CLEAN WATER



PEX PIPES RESISTANT TO FREEZE & CORROSION

## ABOUT US

Over the past four decades, we have been providing our customers with quality work at a reasonable price. We stand out by standing behind our work.

Call us 281-479-5247 or email [slab82@alliedfoundation.net](mailto:slab82@alliedfoundation.net)





Ph. 281-479-5247  
crackedslab.com

DATE 11-21-25 REP Elmer 832-685-0129  
NAME Heidegg a Tham  
ADDRESS 1532 Silverpines Rd  
CITY Houston ZIP 77062  
CELL 646-808-6418 WRK \_\_\_\_\_  
EMAIL \_\_\_\_\_  
JOB COST \$ \_\_\_\_\_ PAYMENT  CHECK  
 CREDIT CARD  FINANCING  OTHER

STRUCTURE DETAIL ADDENDUM A

- BRICK     WOODFRAME     SIDING
- SLAB     BLOCK/BASE     PIER/BEAM
- 1 STORY     2 STORY     DUPLEX     OTHER
- OCCUPIED     VACANT     UTILITIES     YES     NO

*No piers needed at this time.*

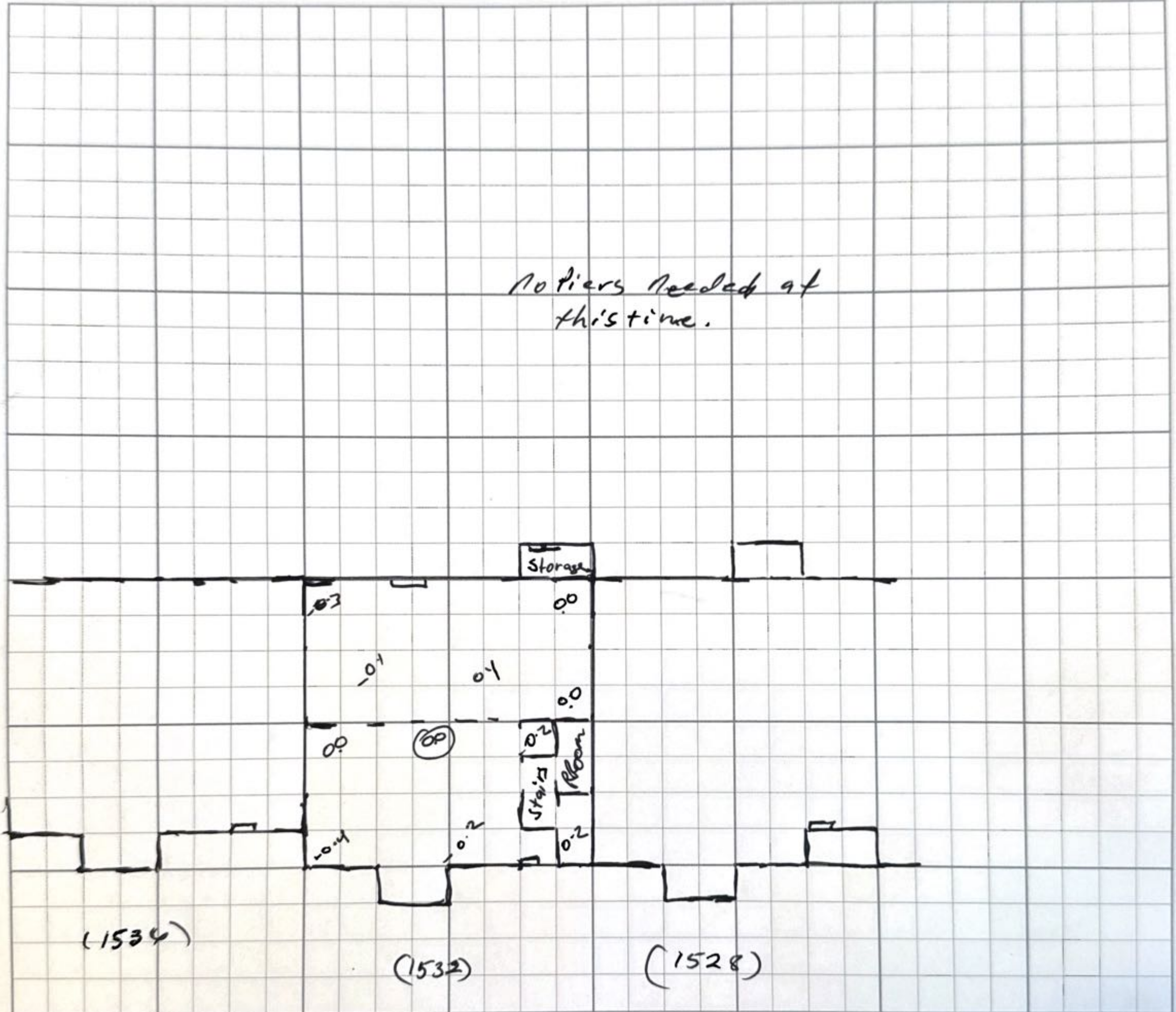

- NEW WORK     WARRANTY
- PILINGS  EXTERIOR ⊗     INTERIOR ⊗
- INTERIOR PILES THRU SLAB \_\_\_\_\_ BREAKOUTS \_\_\_\_\_
- INTERIOR PILES TUNNELING \_\_\_\_\_ ACCESS HOLES \_\_\_\_\_ TUNNELING \_\_\_\_\_
- PLUMBING  FULL REROUTE     PARTIAL REROUTE     ROOT BARRIER
- DETAILS OR DESCRIPTION \_\_\_\_\_