

*Ken L. Goff
Survey Engineer*

THERRELL DRIVE
(60' R.O.W.)

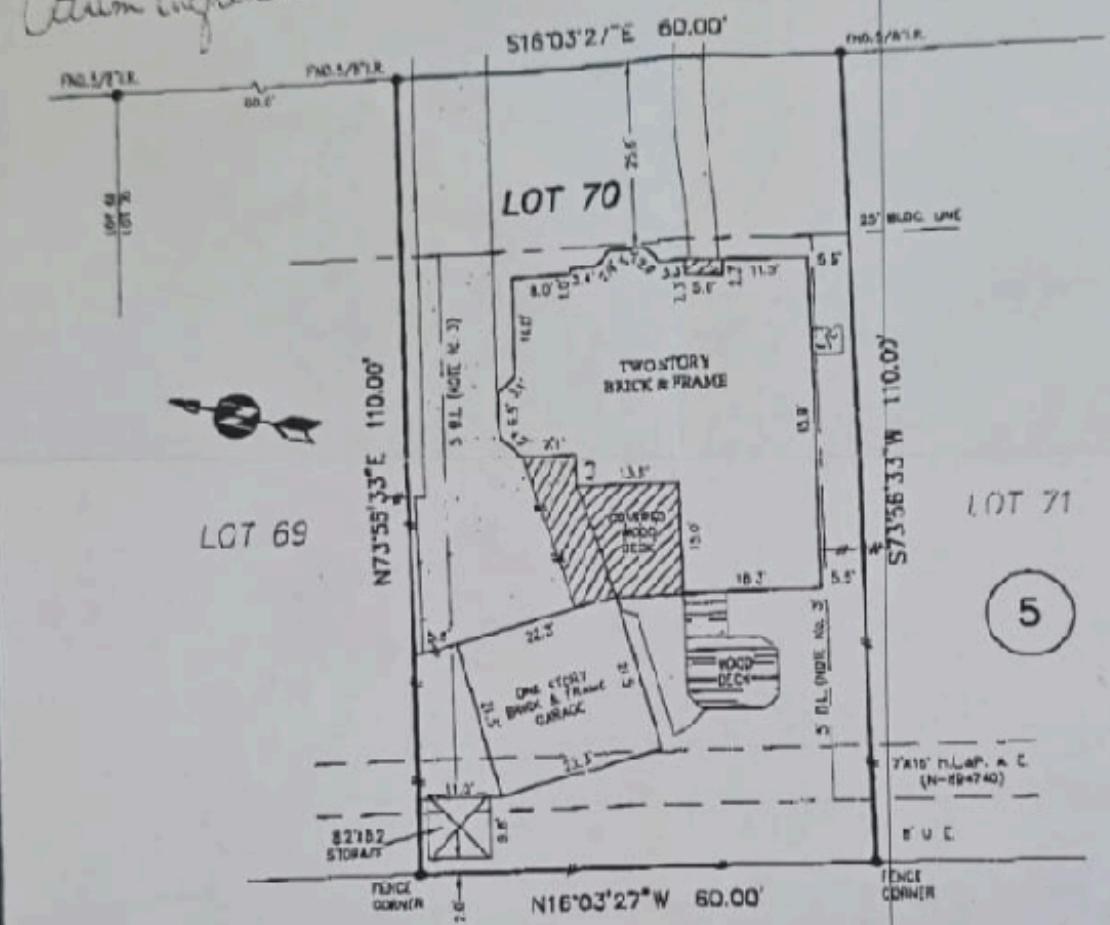

LOT 69

LOT 71

5

WILLOWBRIDGE, SEC. 2
PLM CODE NO. 359014, H.C.M.R.

- NOTES:
- SUBJECT TO APPLICABLE RESTRICTIVE COVENANTS IN ITEM No. 1, SCHEDULE "B" OF TITLE COMMITMENT ISSUED BY STEWART TITLE CO UNDER D.F. No. 05131579.
 - H.E.M.P. AGREEMENT PER C.F. No. N-808058.
 - SUBJECT TO BUILDING SETBACK LINES AS SET FORTH IN D.F. No. N-779812
 - PORTION OF STORAGE IS WITHIN THE B UTILITY EASEMENT AS SHOWN.
 - GARAGE IS NOT WITHIN THE AERIAL EASEMENT.
- THE SURVEYOR HAS PERFORMED A LIMITED ABSTRACT ON THE SUBJECT PROPERTY.
 - SUBJECT PROPERTY IS BASED ON TITLE COMMITMENT LISTED BELOW.
 - ALL BEARINGS SHOWN ARE REFERENCED PER RECORDED PLAT OF SAID SUBDIVISION.

LOT:	70	BLOCK:	5	SUBDIVISION:	WILLOWBRIDGE	SECTION:	1
COUNTY:	HARRIS	STATE:	TEXAS	RECORDATION:	PLM CODE NO. 351175, H.C.M.R.	PURCHASER: KENNETH W. FRENCH & WIFE, TERESA FRENCH	
SCALE:	1"=20'	SURVEY:		ADDRESS: 9519 THERRELL DRIVE HOUSTON, TEXAS 77064			

BOUNDARY DATA

P.O. BOX 11116
SPRING, TEXAS 77391-1116
TEL: (281) 468-1247
FAX: (281) 374-9520



Jerry W. Goff
JERRY W. GOFF, R.P.L.S. # 5370

I DO HEREBY CERTIFY THAT THIS SURVEY WAS THIS DAY MADE ON THE GROUNDS OF THE PROPERTY LEGALLY DESCRIBED HEREON AND IS A REPRESENTATION OF THE FACTS AS FOUND AND THERE ARE NO ENCUMBRANCES EXCEPT AS SHOWN.

This survey is certified for this transaction only. Liability for Boundary Data Boundary Data liability limited to the actual amount of this survey.

* SUBJECT PROPERTY IS NOT LOCATED IN A FEDERAL INSURANCE ADMINISTRATION DESIGNATED FLOOD HAZARD AREA & IS IN ZONE "X" AS PER MAP 480287 HARRIS COUNTY, TEXAS

* This information is based on graphic plotting only. We do not assume responsibility for exact determination.

DATED:	BY:
FIELD WORK	11-30-03 GG
DRAFTING	12-01-05 CP
FINAL CHECK	12-01-05 JC
KEY MAP	409 H

WORT. CO.:	-
TITLE CO.:	STEWART TITLE CO.
D.F. No.:	05131579
JOB No.:	05-1106
REV. DATE:	