

COUNTY ROAD

376

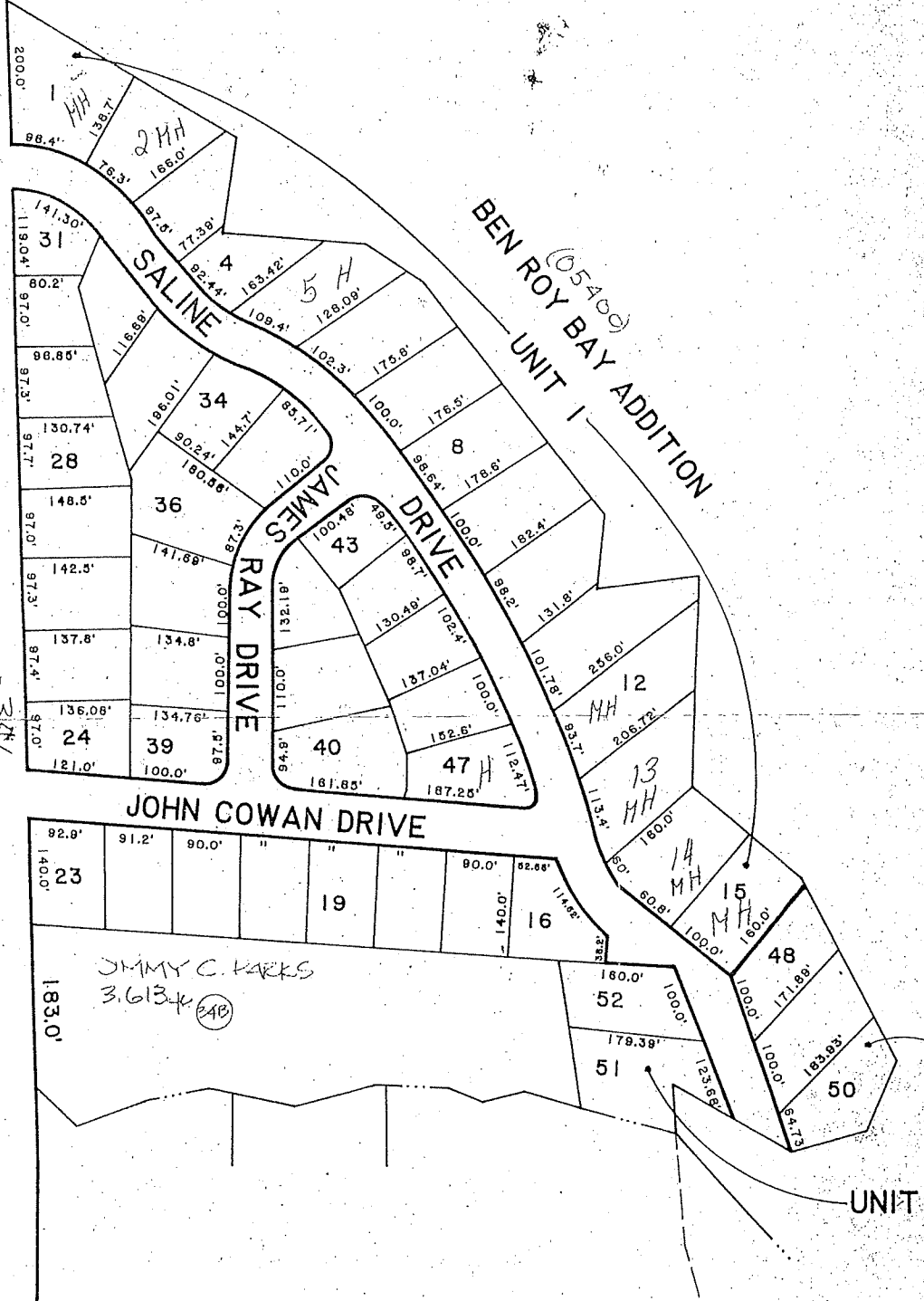

11320

ORDER OF THE COMMISSIONER OF REVENUE, SOUTH CAROLINA
 I, the Commissioner of Revenue, do hereby certify that the above described property is subject to the special assessment for the year 1974 and that the same is being levied on the property for the year 1974.

1974 JUL 22 PM 4 35
 SHERIFF
 J. L. LINDSEY

Parcel No.	Area (Ac.)	Value	Assessment
1	0.00	0.00	0.00
2	0.00	0.00	0.00
3	0.00	0.00	0.00
4	0.00	0.00	0.00
5	0.00	0.00	0.00
6	0.00	0.00	0.00
7	0.00	0.00	0.00
8	0.00	0.00	0.00
9	0.00	0.00	0.00
10	0.00	0.00	0.00
11	0.00	0.00	0.00
12	0.00	0.00	0.00
13	0.00	0.00	0.00
14	0.00	0.00	0.00
15	0.00	0.00	0.00
16	0.00	0.00	0.00
17	0.00	0.00	0.00
18	0.00	0.00	0.00
19	0.00	0.00	0.00
20	0.00	0.00	0.00
21	0.00	0.00	0.00
22	0.00	0.00	0.00
23	0.00	0.00	0.00
24	0.00	0.00	0.00
25	0.00	0.00	0.00
26	0.00	0.00	0.00
27	0.00	0.00	0.00
28	0.00	0.00	0.00
29	0.00	0.00	0.00
30	0.00	0.00	0.00
31	0.00	0.00	0.00
32	0.00	0.00	0.00
33	0.00	0.00	0.00
34	0.00	0.00	0.00
35	0.00	0.00	0.00
36	0.00	0.00	0.00
37	0.00	0.00	0.00
38	0.00	0.00	0.00
39	0.00	0.00	0.00
40	0.00	0.00	0.00
41	0.00	0.00	0.00
42	0.00	0.00	0.00
43	0.00	0.00	0.00
44	0.00	0.00	0.00
45	0.00	0.00	0.00
46	0.00	0.00	0.00
47	0.00	0.00	0.00
48	0.00	0.00	0.00
49	0.00	0.00	0.00
50	0.00	0.00	0.00
51	0.00	0.00	0.00
52	0.00	0.00	0.00
53	0.00	0.00	0.00
54	0.00	0.00	0.00
55	0.00	0.00	0.00
56	0.00	0.00	0.00
57	0.00	0.00	0.00
58	0.00	0.00	0.00
59	0.00	0.00	0.00
60	0.00	0.00	0.00
61	0.00	0.00	0.00
62	0.00	0.00	0.00
63	0.00	0.00	0.00
64	0.00	0.00	0.00
65	0.00	0.00	0.00
66	0.00	0.00	0.00
67	0.00	0.00	0.00
68	0.00	0.00	0.00
69	0.00	0.00	0.00
70	0.00	0.00	0.00
71	0.00	0.00	0.00
72	0.00	0.00	0.00
73	0.00	0.00	0.00
74	0.00	0.00	0.00
75	0.00	0.00	0.00
76	0.00	0.00	0.00
77	0.00	0.00	0.00
78	0.00	0.00	0.00
79	0.00	0.00	0.00
80	0.00	0.00	0.00
81	0.00	0.00	0.00
82	0.00	0.00	0.00
83	0.00	0.00	0.00
84	0.00	0.00	0.00
85	0.00	0.00	0.00
86	0.00	0.00	0.00
87	0.00	0.00	0.00
88	0.00	0.00	0.00
89	0.00	0.00	0.00
90	0.00	0.00	0.00
91	0.00	0.00	0.00
92	0.00	0.00	0.00
93	0.00	0.00	0.00
94	0.00	0.00	0.00
95	0.00	0.00	0.00
96	0.00	0.00	0.00
97	0.00	0.00	0.00
98	0.00	0.00	0.00
99	0.00	0.00	0.00
100	0.00	0.00	0.00

I, the County Clerk, do hereby certify that the above described property is subject to the special assessment for the year 1974 and that the same is being levied on the property for the year 1974.

I, the County Clerk, do hereby certify that the above described property is subject to the special assessment for the year 1974 and that the same is being levied on the property for the year 1974.

I, the County Clerk, do hereby certify that the above described property is subject to the special assessment for the year 1974 and that the same is being levied on the property for the year 1974.

I, the County Clerk, do hereby certify that the above described property is subject to the special assessment for the year 1974 and that the same is being levied on the property for the year 1974.

I, the County Clerk, do hereby certify that the above described property is subject to the special assessment for the year 1974 and that the same is being levied on the property for the year 1974.

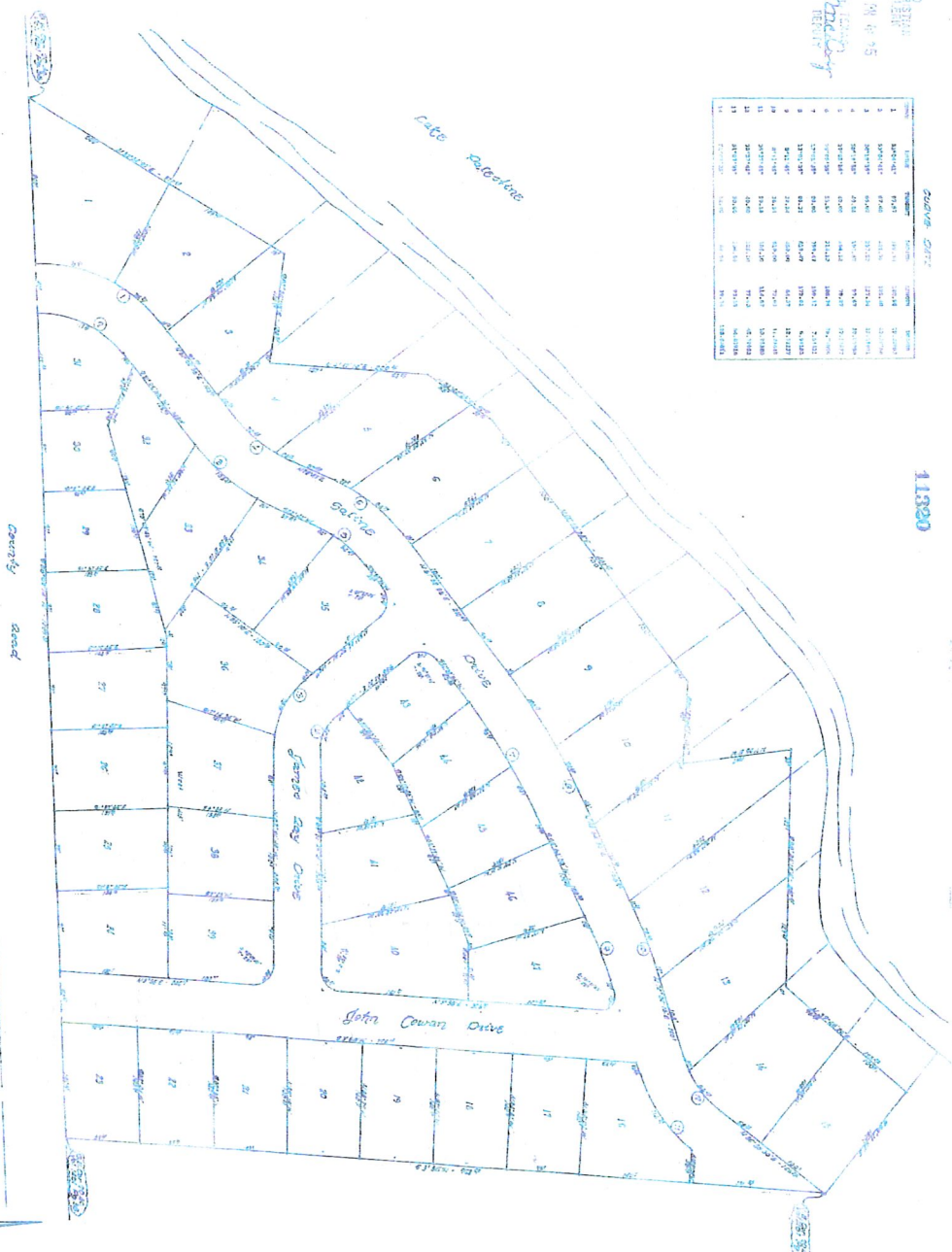

BEN-ROY BAY
SUBDIVISION

BEING IN THE RECORD OF DEEDS BOOK 207
 PAGE 100 AND 101



Filed for record on the 24th day of June, A.D. 1976, at 4:35 o'clock, P.M.
 Recorded by [Signature] Deputy
 A.D. 1976, at 4:35 o'clock, P.M.
 [Signature] Clerk of Court, South Carolina, Town