

ACREAGE
PER PLAT

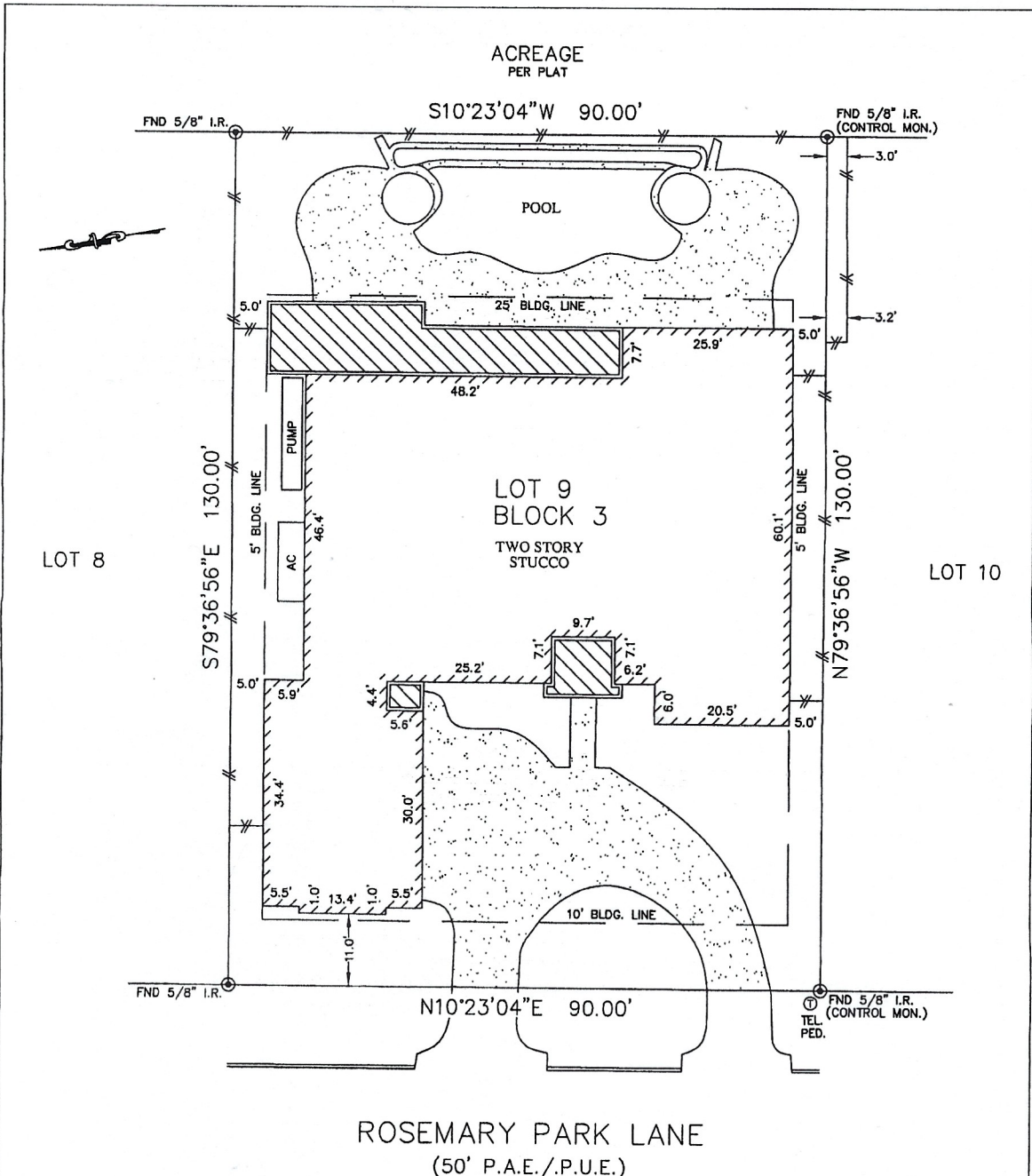

ROSEMARY PARK LANE
(50' P.A.E./P.U.E.)

NOTES:

1. SUBJECT TO APPLICABLE RESTRICTIVE COVENANTS LISTED IN ITEM No. 1, SCHEDULE "B" OF TITLE COMMITMENT ISSUED BY STEWART TITLE GUARANTY CO. UNDER G.F. No. 100-08-1023.
2. ALL BEARINGS SHOWN HEREON ARE BASED ON THE RECORDED PLAT.
3. AGREEMENT FOR UNDERGROUND ELECTRIC SERVICE PER. C.F. NO. U275265.

FLOOD MAP:
THIS PROPERTY LIES IN ZONE "X-SHADED"
AS DEPICTED ON COMMUNITY PANEL
No. 48201C 0830 L, DATED: 06-18-07

PLAT OF SURVEY
SCALE: 1" = 20'

"THIS INFORMATION IS BASED ON GRAPHIC PLOTTING. WE DO NOT ASSUME RESPONSIBILITY FOR EXACT DETERMINATION"

© 2009, ALLPOINTS SERVICES, CORP., All Rights Reserved. This original work is protected under copyrights laws, Title 17 U.S. Code Sections 101 & 102. All violators will be prosecuted to the extent of the law. This survey is being provided solely for the use of the recipients and no license has been created, express or implied, to copy the survey except as is necessary in conjunction with the original transaction.

FOR: RUSTY BURNETT
ADDRESS: 3039 ROSEMARY
PARK LANE
ALLPOINTS JOB No.: MV9975 AF
G.F.: (100-08-1023)

LOT 9, BLOCK 3,
ROYAL OAKS COUNTRY CLUB, REPLAT, SEC. 1,
FILM CODE No. 439050, MAP RECORDS,
HARRIS COUNTY, TEXAS.



ALLPOINTS
SERVICES CORP
PHONE: 713-468-7707
FAX: 713-827-1861

I HEREBY CERTIFY THAT THIS PLAT REPRESENTS THE RESULTS OF A SURVEY MADE ON THE GROUND, ON THE 9TH DAY OF NOVEMBER, 2010.

Jose B. Bauri

