

TUTTLEMADDUX SURVEYING CO.

1776 WOODSTEAD COURT, SUITE 123 • THE WOODLANDS, TEXAS 77380
 (713) 367-2052 • FAX (713) 292-9220

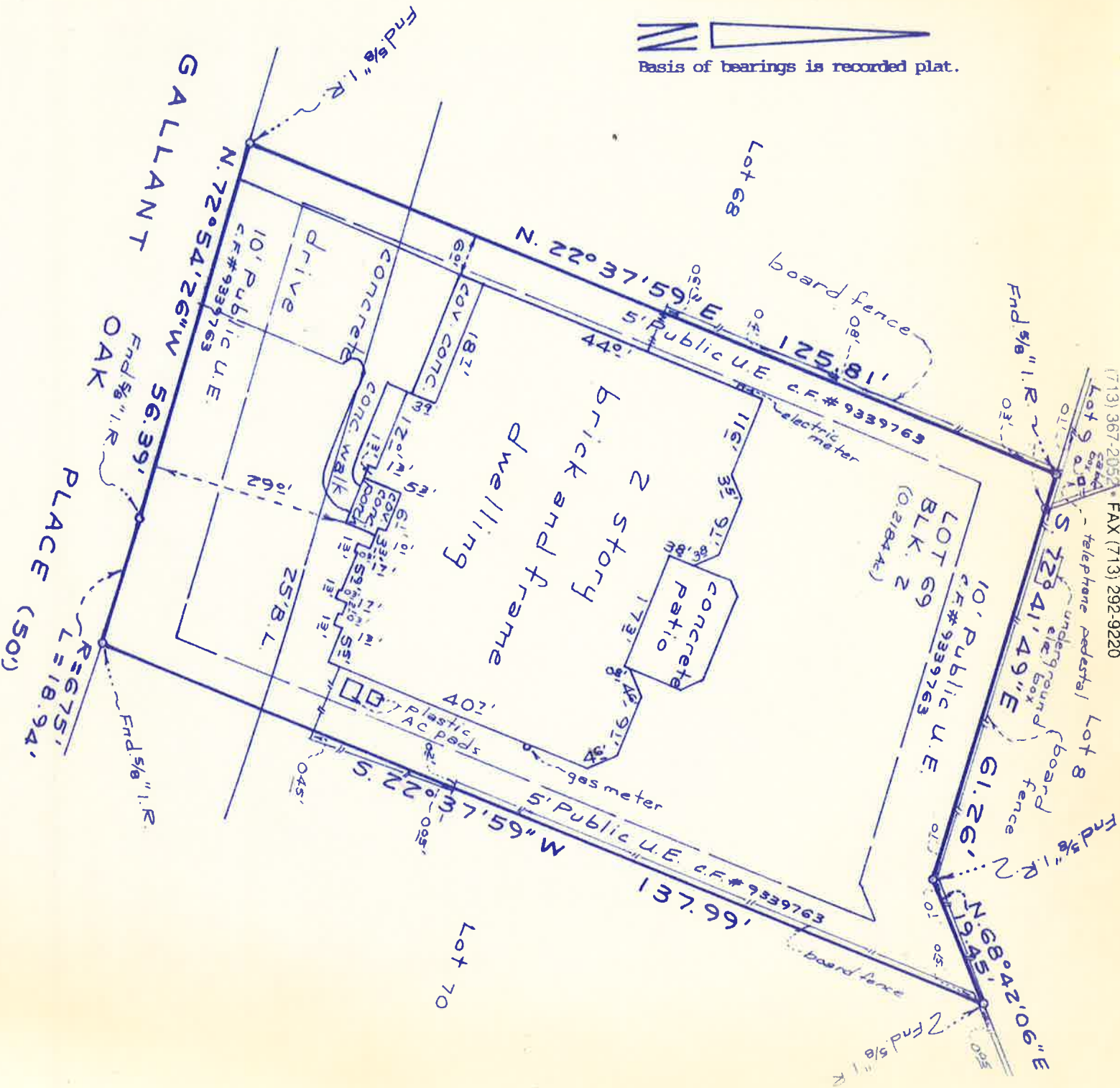

Basis of bearings is recorded plat.



**LAND TITLE SURVEY
 LOT 69, BLOCK 2**

THE WOODLANDS, VILLAGE OF COCHRAN'S CROSSING, SECTION 41
 A SUBDIVISION SITUATED IN THE HENRY BLOOD SURVEY, A-101 AND THE WILLIAM H. HARRISON SURVEY, A-257

MONTGOMERY COUNTY, TEXAS REF. Cabinet G, Sheet 109-A through 111-A Map Records
 Scale: 1" = 20' Date: August 12, 1996

Address: 18 Gallant Oak Place, The Woodlands, Texas 77381
THIS PROPERTY, AS GRAPHICALLY SHOWN ON F.E.M.A. COMMUNITY-PANEL #480483-0205E DATED 12/15/1989, LIES IN FLOOD ZONE "B".

To **Michael P. O'Brien and Laurie K. O'Brien**

Exclusively,

I hereby certify that this survey was made on the ground, and that this plat represents the facts found at the time of the survey and that this professional service substantially conforms to the current Texas Society of Professional Surveyors Standards and Specifications for a Category I-A Condition III Survey. I further certify that there are no visible encroachments on this property at this time and that all visible improvements, if any, lie within the boundary lines except as shown.

[Signature]
Robert E. Maddux, Jr.
R.P.L.S. No. 4513