

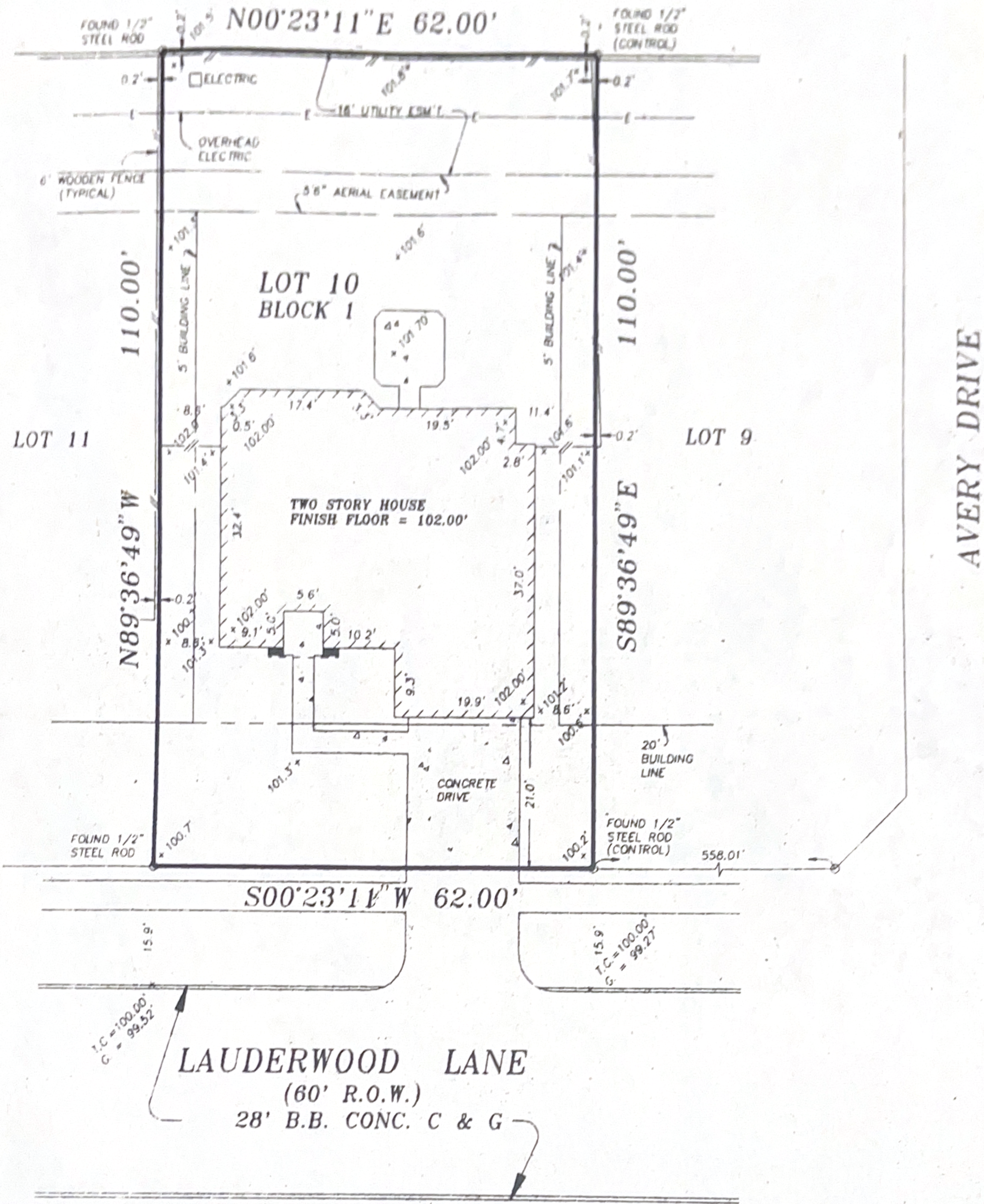

ACREAGE



FLOOD MAP:  
 THIS PROPERTY LIES IN  
 ZONE "X", AS PER COMMUNITY  
 PANEL No. 480287 0220G  
 EFFECTIVE DATE: 9-28-90

# PLAT OF SURVEY

SCALE: 1" = 20'

OTHER:  
 -AGREEMENT WITH H.L. & P. CO.,  
 AS PROVIDED FOR IN CLERK'S  
 FILE NUMBER J540690, R.P.R.  
 H.C.  
 -3' ACCESS EASEMENT FOR  
 ZERO LOT LINE LOTS AS PRO-  
 VIDED FOR IN CLERK'S FILE  
 NUMBER N056738, R.P.R.H.C.  
 -ALL ELEVATIONS SHOWN  
 HEREON BASED UPON ASSUMED  
 DATUM.

FOR: JOHN E. PARKS  
 AND SUSAN J. PARKS

ADDRESS: 3615  
 LAUDERWOOD LANE

G.F.: 326330-V  
 DWG. NO.: 72-9580

SURVEYOR'S  
 PHONE  
 (713)240-9099

BEING LOT 10, BLOCK 1, OF THE  
 AMENDING PLAT OF WESTFIELD TERRA,  
 AS RECORDED IN VOLUME 348, PAGE 5,  
 OF THE MAP RECORDS OF  
 HARRIS COUNTY, TEXAS.

I HEREBY CERTIFY THAT THIS PLAT CORRECTLY REPRESENTS THE  
 RESULTS OF A SURVEY MADE ON THE GROUND, UNDER MY SUPERVISION,  
 ON THE 6TH DAY OF MARCH, 1996.



McCLENDON & ASSOCIATES 4850 WRIGHT ROAD, SUITE 190B, STAFFORD, TEXAS 77477