

PROFESSIONAL LAND SURVEYING CO.  
2777 HILL DR., STE. #1, CONROE, TEXAS 77385  
2 FAX (281) 292-9220

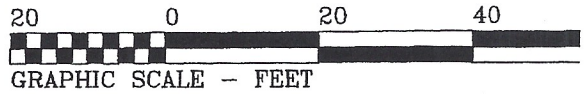

Basis of bearings is recorded plat.

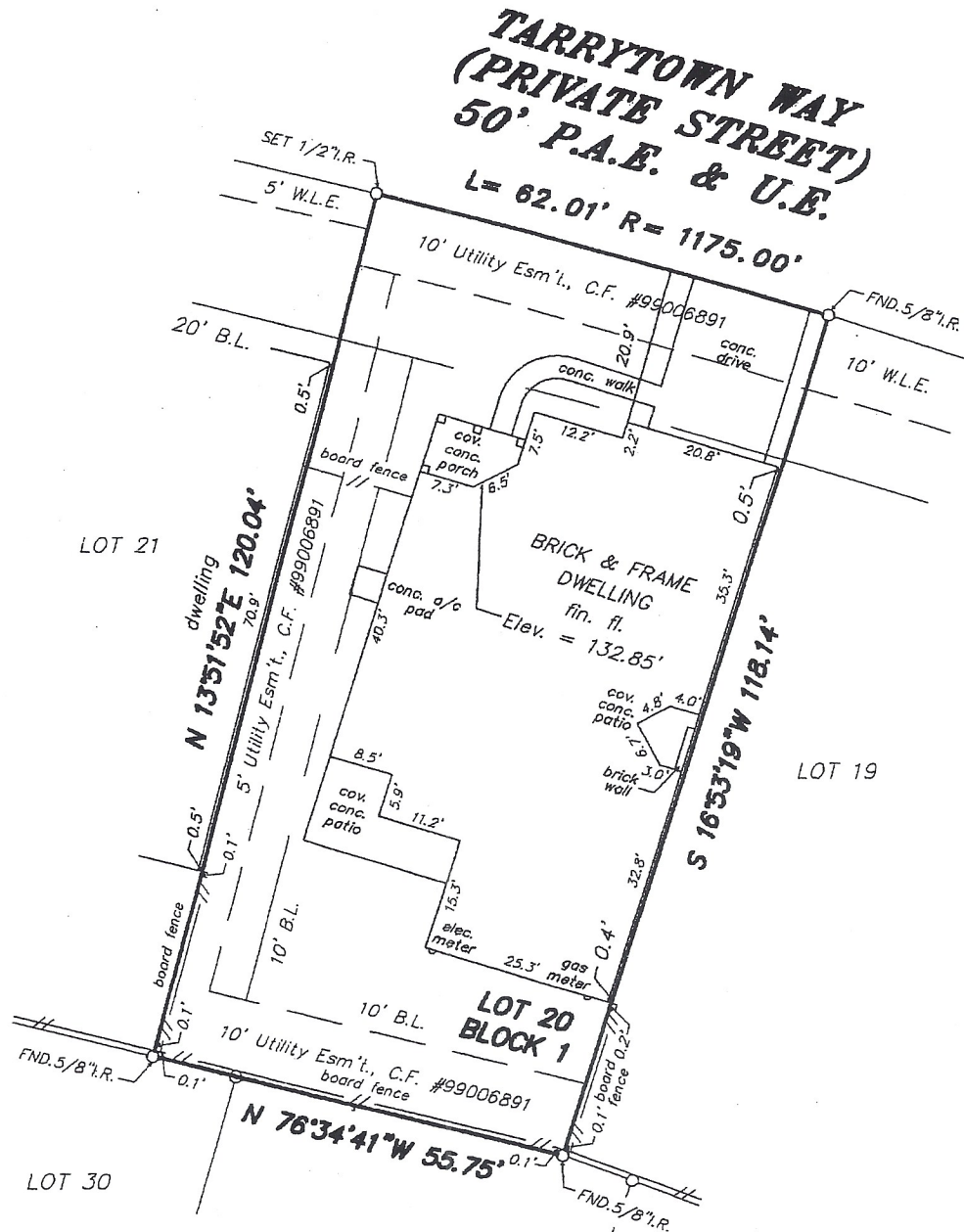
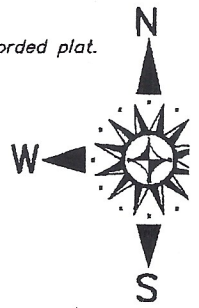

LOT 32 *Linda F. Casci*

REFERENCE BENCHMARK USED IS A BRASS DISC IN THE CENTERLINE AT THE CUL-DE-SAC OF TARRYTOWN WAY. ELEVATION = 128.15' N.G.V.D. ('64 ADJ)

STANDARD LAND SURVEY  
LOT 20, BLOCK 1  
THE WOODLANDS, WINDSOR LAKES, SECTION 8  
A SUBDIVISION IN

MONTGOMERY COUNTY, TEXAS REF: Plat Cabinet V, Sheet 169 Map Records

Scale: 1" = 20' Date: August 16, 2005

Address: 31 Tarrytown Way, The Woodlands, Texas

To Linda Casci and Helen T. Lightfoot, Exclusively,

I hereby certify that this survey was made on the ground under my supervision and that there are no visible encroachments except as shown. This Survey substantially conforms to the current Texas Society of Professional Surveyors Standards and Specifications for a Category 1-B, Condition III Survey. This Survey was performed with the benefit of a Title Commitment prepared by North American Title Insurance Corporation G.F. No. TX056281085. Surveyor did not abstract adjacent property. Surveyor did not locate underground improvements or utilities.

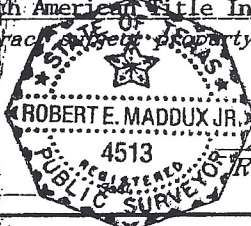

Robert E. Maddux, Jr.  
R.P.L.S. No. 4513

This drawing is the property of Maddux Professional Land Surveying Co. and shall not be used for any purpose without the written consent of an authorized agent of Maddux Professional Land Surveying Co. Maddux Professional Land Surveying no responsibility for the use of this drawing for any purpose six months from the date indicated on this drawing. All reserved. Copyright 2005. Maddux Professional Land Surveying Co.