

# HIGH MOUNTAIN DRIVE

(50' R.O.W.)

SCALE: 1" = 20'

The undersigned has (have) reviewed and accepted this survey this \_\_\_ day of \_\_\_\_\_, of 20\_\_.

X \_\_\_\_\_  
X \_\_\_\_\_

# WOODCAMP DRIVE

(50' R.O.W.)

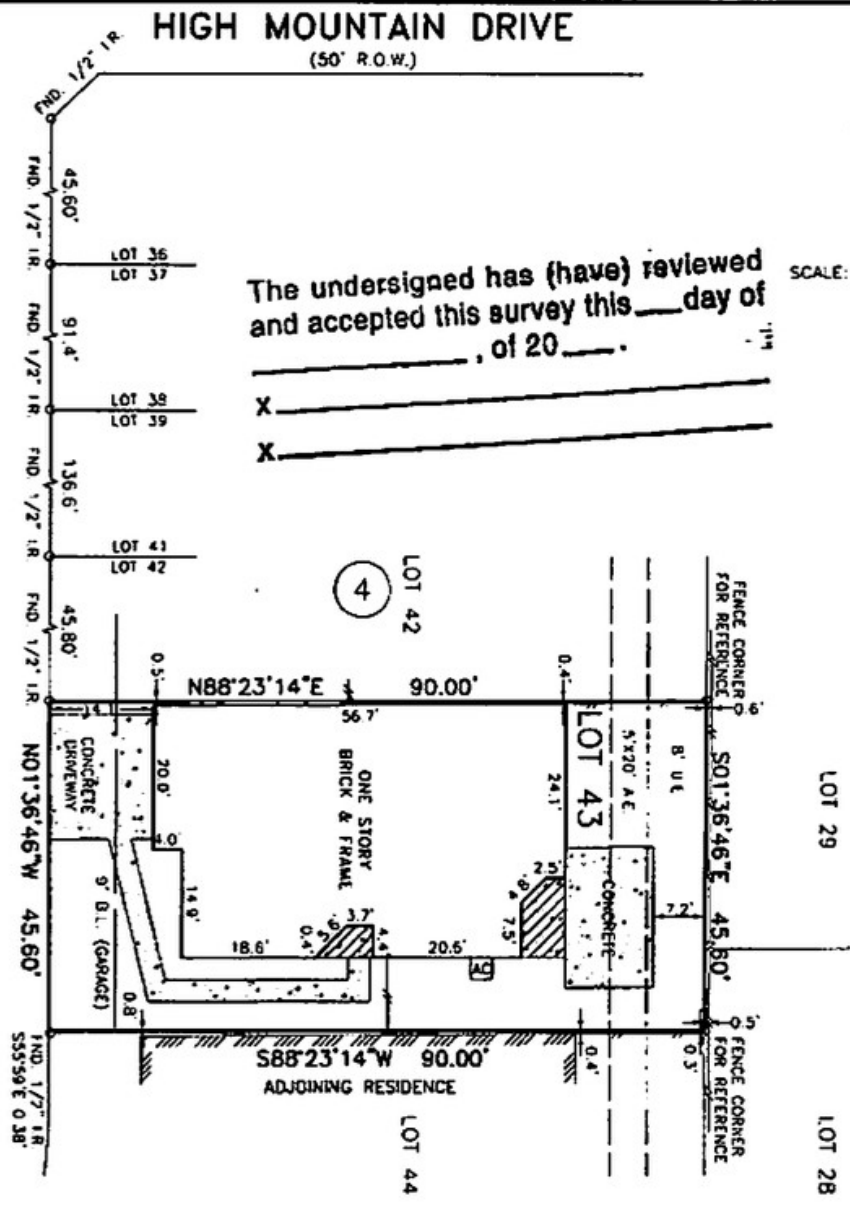

**NOTES:**

1. SUBJECT TO APPLICABLE RESTRICTIVE COVENANTS LISTED IN ITEM NO. 1, SCHEDULE "B" OF THE TITLE COMMITMENT ISSUED BY INNOVATIVE TITLE COMPANY, LLC UNDER CF NO 2013014955.
2. EASEMENT AND BUILDING LINES PER RECORDED PLAT.
3. SUBJECT TO BUILDING LINE RESTRICTIONS PER CF. NO. P112187, R.P.R.H.C.T.
4. SUBJECT TO ZERO ACCESS EASEMENT PER CF. NO.
5. PORTION OF CONCRETE IS INTO THE 8' U.E. AS SHOWN.
6. FENCES AS SHOWN.

• ABSTRACTING BY TITLE COMPANY.  
• ALL BEARINGS ARE BASED ON RECORDED PLAT OF SAID SUBDIVISION.  
• COPYRIGHT 2013, Advance Surveying, Inc.

SUBJECT PROPERTY IS NOT LOCATED IN A FEDERAL INSURANCE ADMINISTRATION DESIGNATED FLOOD HAZARD AREA AND IS IN ZONE \_\_\_\_\_.

PURCHASER: BLAKE DAWES		JOB NO.: 023486-13-01	
ADDRESS: 8510 WOODCAMP DRIVE, HOUSTON, TEXAS 77088		G.F. NO.: 2013014955	
LENDER: WOLFE FINANCIAL, INC.	TITLE CO.: INNOVATIVE TITLE COMPANY, LLC	KEY MAP: 411R	
FIELD WORK: 02-04-13/DT	DRAFTING: 02-04-13/EG	FINAL CHECK: 02-04-13/AT	REV. DATE:



PHONE: 281 530-2939  
FAX: 281 530-5464

LOT 43, BLOCK 4,  
INWOOD FOREST VILLAGE,  
VOLUME 299, PAGE 64, MAP RECORDS,  
HARRIS COUNTY, TEXAS.

I HEREBY CERTIFY THAT THIS PLAT REPRESENTS THE RESULT OF A SURVEY MADE ON THE GROUND ON THE 4th DAY OF FEBRUARY, 2013 THIS SURVEY IS ONLY CERTIFIED FOR BOUNDARY AND THIS TRANSACTION ONLY.

*Henry M. Santos*

HENRY M. SANTOS, REGISTERED PROFESSIONAL LAND SURVEYOR NO 5450

