

ROE SURVEYING COMPANY

5019 Hardway Street

Houston, Texas 77092

(713) 957-3311

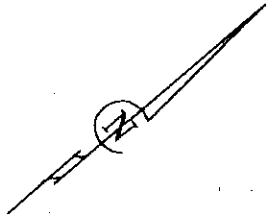

SCALE: 1"=30'

POST OAK COURT (60' R.O.W.)

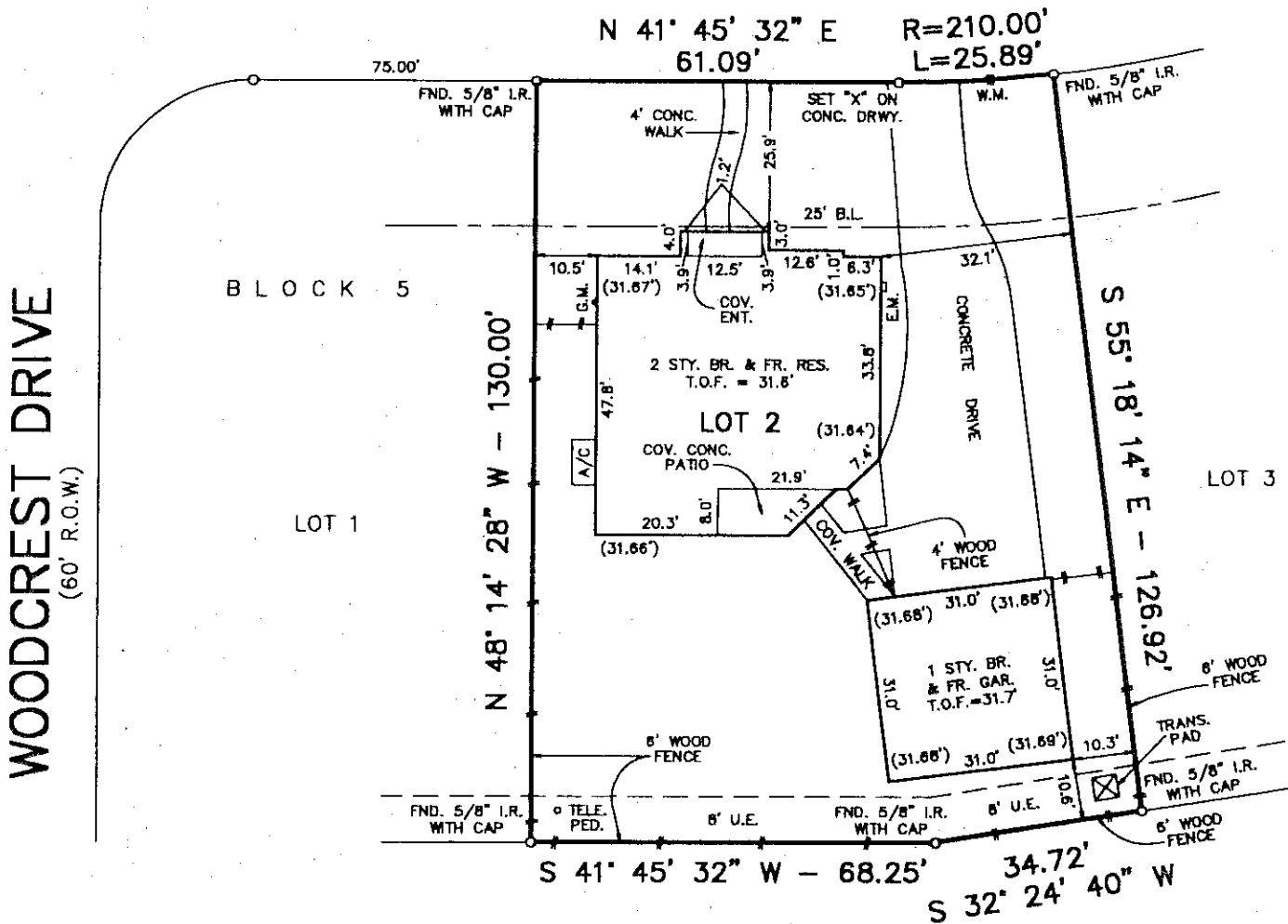

A C R E A G E

COASTAL BEND PROPERTY DEVELOPMENT, L.L.C.
S-302789, 011-59-2341, 01-28-1997,

[Handwritten signatures]

- NOTE: ALL BEARINGS ARE REFERENCED TO THE RECORDED PLAT.
- NOTE: ACCORDING TO THE FEDERAL EMERGENCY MANAGEMENT FLOOD INSURANCE RATE MAP, COMMUNITY PANEL-NO. 485468 0005 E, REVISED: 9-22-99, THE SUBJECT TRACT IS LOCATED IN ZONE "X", AREA DETERMINED TO BE OUTSIDE THE LIMITS OF 500 YEAR FLOODING.
- NOTE: THIS SURVEY WAS PERFORMED IN CONNECTION WITH INFORMATION PROVIDED IN TITLE REPORT G.F. NO. 21001293 OF PRINCIPAL TITLE COMPANY, DATED OCTOBER 15, 2001.
- NOTE: RESTRICTIONS OF RECORD AS DESCRIBED AND RECORDED UNDER VOL 215, PG. 394, AND VOL. 18, PG. 1077, OF THE G.C.M.R., AND UNDER CLERK'S FILE NO. 9824503, MAY AFFECT THIS TRACT.

I hereby certify that this plat accurately represents the results of an on the ground survey made under my supervision and that it correctly represents the facts found at the time of said survey. All property corners are as described hereon and there are no visible encroachments, conflicts or protrusions apparent on the ground, except as shown.

Martin T. Roe

Martin T. Roe, R.P.L.S. No. 2106

Date: 11-15-01



UPDATED: 11-8-01

LOT	BLOCK	SUBDIVISION	STREET ADDRESS		
2	5	FINAL PLAT OF THE FOREST, SECTION EIGHT	703 POST OAK COURT		
MAP REFERENCE		SURVEY	CITY	COUNTY	STATE
VOLUME 18, PG. 1077, G.C.M.R.		J.E. PERRY AND E.M. AUSTIN LEAGUE, A-20	FRIENDSWOOD	GALVESTON	TEXAS
PURCHASER			DATE	DWN. BY	JOB NO.
JAMES M. JERNIGAN AND SHELLEY JERNIGAN			05-28-01	T.G.	0010-1484

2/5-B