

- LEGEND**
- UE Utility Easement
  - AE Aerial Easement
  - WLE Water Line Easement
  - BL Building Line
  - CP Covered Porch
  - ROW Right of Way
  - IP Iron Pipe
  - IR Iron Rod
  - /— Board Fence
  - x- Chain Link Fence
  - w- Wrought Iron Fence

This property lies within Zone X, as per the Flood Insurance Rate Map  
Montgomery County, Community No. 480483  
 Panel No. 0520 Suffix E Date 12-19-96  
 Note: Zone X indicates outside 100 year flood plain.  
 Zone AE indicates inside 100 year flood plain

Revisions  
 \_\_\_\_\_  
 \_\_\_\_\_  
 Bearing Reference  
Recorded Plat  
D/75A

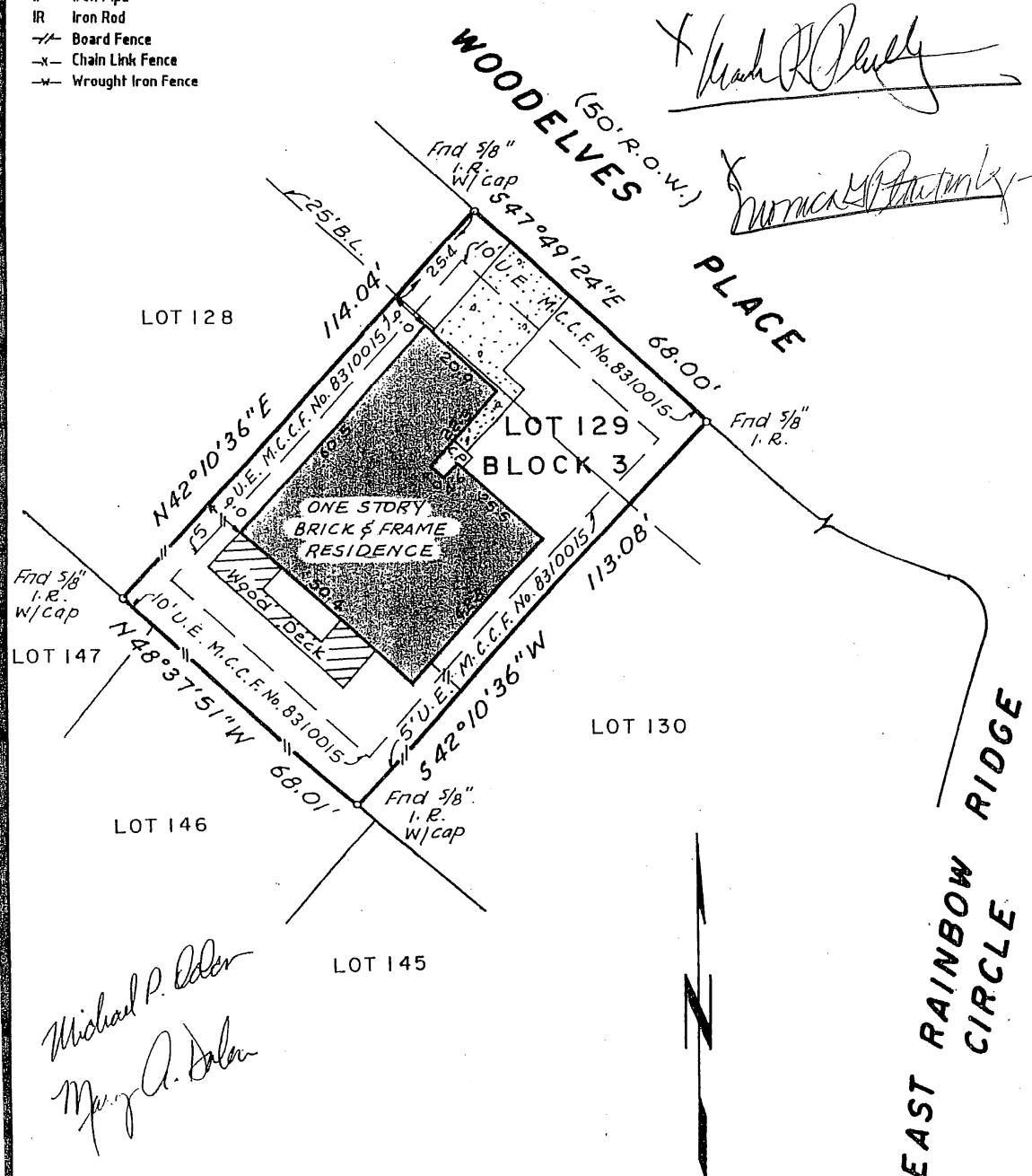

Lot 129 Block 3  
 Addition VILLAGE OF COCHRAN'S CROSSING  
 Section 1 recorded in Cab. D, Sh 75A  
 Montgomery County Map Records  
 Montgomery County, Texas.

Purchaser Michael P. Dolan and wife  
 (Owner) Mary A. Dolan  
 Address 35 Woodelves Place  
The Woodlands, Texas 77381  
 G.F.# 2000 MB 416127-A

Scale 1"=30'  
 Date 2-21-00  
 Job # 002075  
 Key Map 250D  
 Drawn P.B.



I, F. G. Huffman, a Registered Professional Surveyor in the State of Texas; hereby certify to:  
American Title Company and Purchasers  
 that this plat was made from an actual survey on the ground by me or under my direction; that no encroachments exist at the time of this survey unless reflected hereon; that said survey conforms to the current Texas Society of Professional Surveyors Standards and Specifications for a Category 1A, Condition 2 Survey.

HOU-TEX SURVEYING, INC.  
 8302 Cheswick Drive  
 Houston, Texas 77037  
 Ph 281 447 7802 Fax 281 847 4504  
 E-mail: FGHUFFMAN@aol.com

