

Survey of Lots Four (4) and Five (5) in Block One Hundred Forty Nine (149) in the City and County of Galveston, Texas.

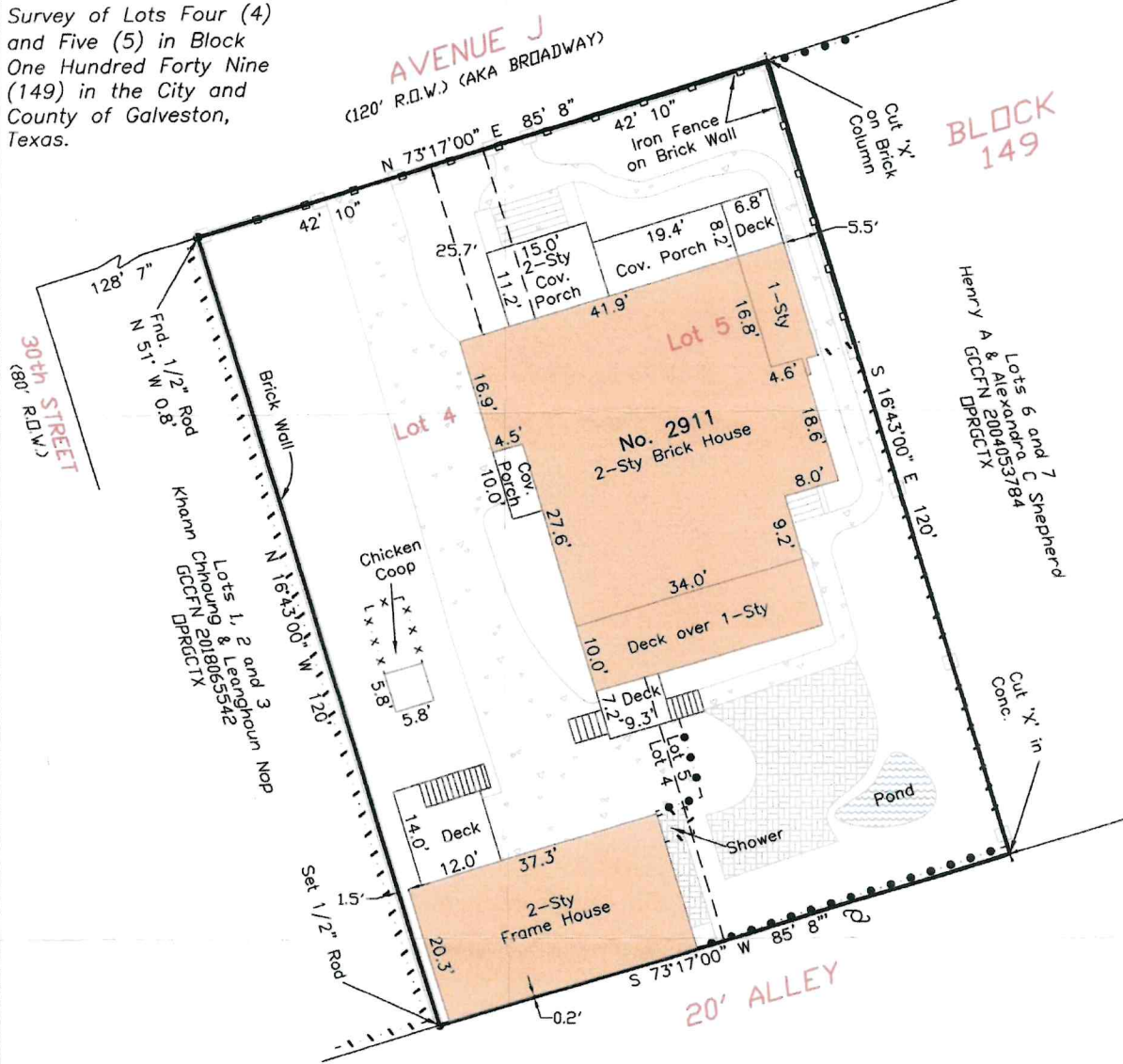

I hereby certify that on the below date, the herein described property, together with improvements located thereon, was surveyed on the ground and under my direction, and that this map, together with dimensions as shown hereon, accurately represents the facts as found on the ground this date.

Brene Addison
Registered Professional
Land Surveyor No. 6598

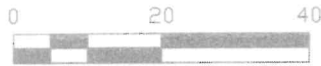

SCALE: 1" = 20'



- NOTES:
- 1) This property is subject to the building and zoning ordinances of the City of Galveston.
 - 2) This property lies within Zone AE (EL 11) as established by the FEMA Flood Insurance Rate Map No. 48167C0441G, Dated August 15, 2019.
 - 3) This property is subject to any restrictions of record and may be subject to setbacks from power lines as established by OSHA and/or the local power company.
 - 4) Bearings are based on the monumentation of 29th Street.

Surveyed without the benefit of a title commitment. This property may be subject to matters of record not shown hereon that might be revealed by title report or title commitment.

- Legend:
- Overhead Power
 - Chain Link Fence
 - Wood Fence
 - Iron Fence
 - Concrete
 - Brick Pavers

TRICON LAND SURVEYING, LLC

Mailing: 6341 Stewart Rd. #251
Physical: 2011 59th Street
Galveston, TX 77551
409-497-2772
TriconLandSurveying.com
T.B.P.L.S. Firm No. 10194309

Drafting: LP Survey Date: August 12, 2020

Surveyed for: Ellen Burton