

LINE	BEARING	DISTANCE
L1	N 45°02'30" W	26.53'

CURVE	ARC LENGTH	RADIUS
C1	25.77'	30.00'



OAHU
(50' R.O.W.)

SCALE: 1" = 30'

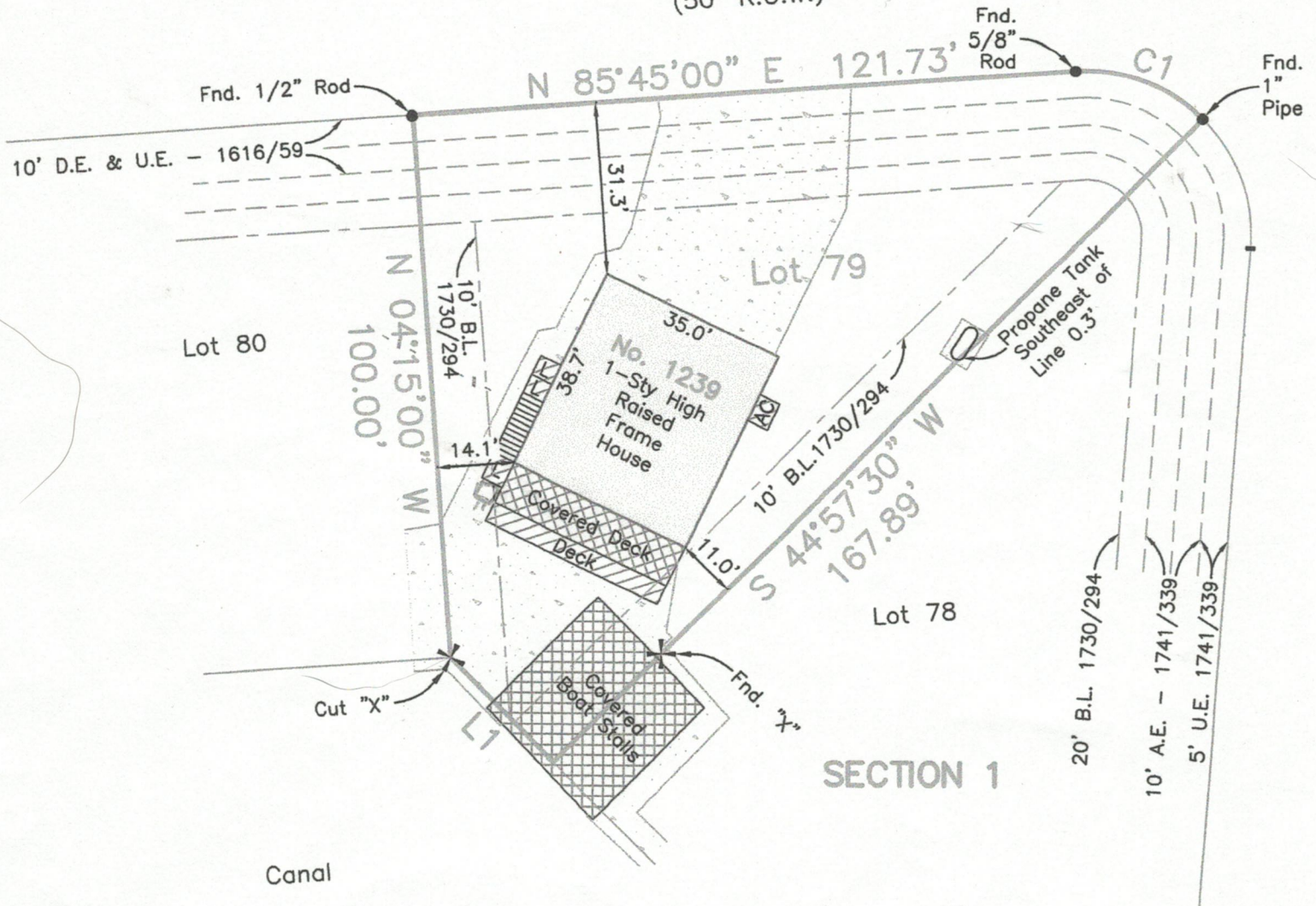

Survey of Lot Seventy-nine (79), of TIKI ISLAND, Section One (1), a subdivision in Galveston County, Texas, according to the map or plat thereof recorded in Volume 1616, Page 59, and transferred to Plat Record 9, Map No. 25 of the Map Records in the Office of the County Clerk of Galveston County, Texas.

I hereby certify that on the below date, the herein described property, together with improvements located thereon, was surveyed on the ground and under my direction, and that this map, together with dimensions as shown hereon, accurately represents the facts as found on the ground this date.

Stephen C. Blum