



6030 Craigway Road

Being Lot Two (2), in Block Eight (8), of NORTHAMPTON, SECTION 1, a subdivision in Harris County, Texas, according to the map or plat thereof recorded in Volume 150, Page 114, of the Map Records of Harris County, Texas.



Alamo Title



LEGEND

- 1/2" ROD FOUND
- ⊗ 1/2" ROD SET
- 5/8" ROD FOUND
- ⊗ "X" FOUND/SET
- ◆ POINT FOR CORNER
- FENCE POST FOR CORNER
- CM CONTROLLING MONUMENT
- AC AIR CONDITIONER
- POOL POOL
- PE EQUIPMENT
- TE TRANSFORMER
- TE PAD
- COLUMN
- POWER POLE
- UNDERGROUND ELECTRIC
- ▲ OVERHEAD ELECTRIC
- △ OVERHEAD ELECTRIC
- OHP— OVERHEAD ELECTRIC POWER
- OES— OVERHEAD ELECTRIC SERVICE
- CHAIN LINK
- WOOD FENCE 0.5' WIDE TYPICAL
- I— IRON FENCE
- X— BARBED WIRE
- A— EDGE OF ASPHALT
- G— EDGE OF GRAVEL
- CONCRETE
- COVERED AREA

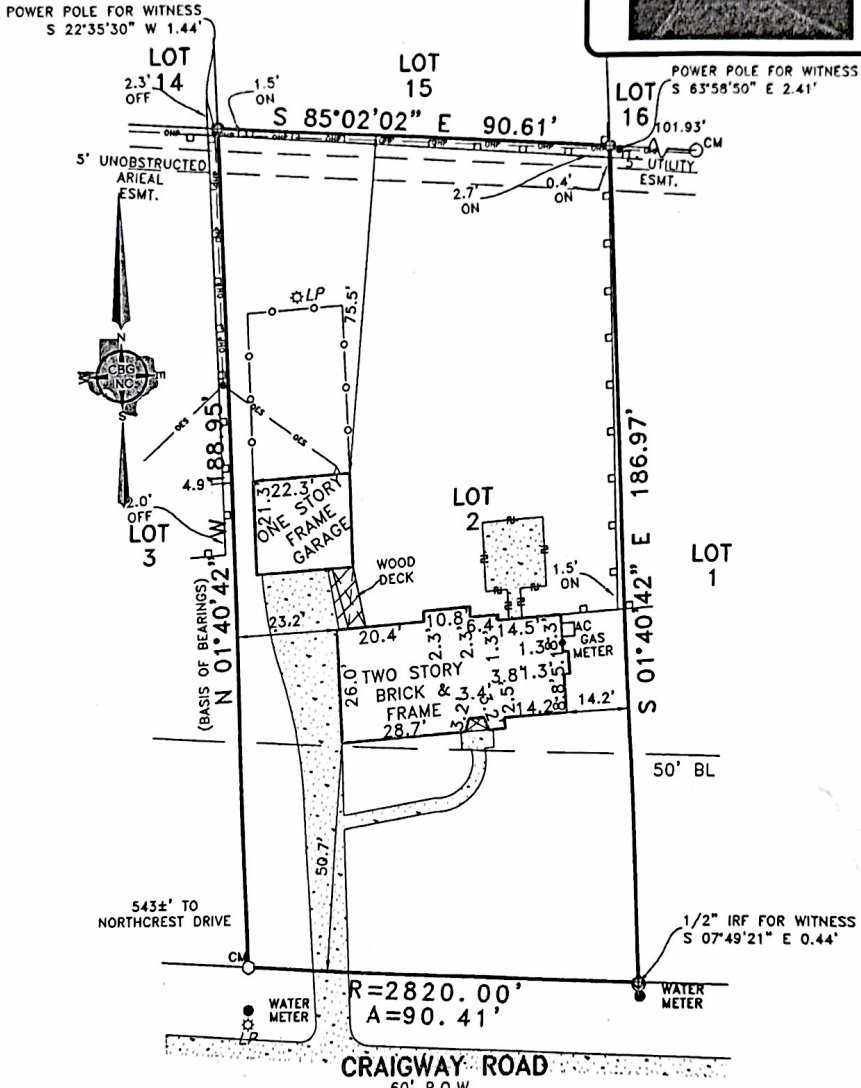

EXCEPTIONS:

NOTE: PROPERTY SUBJECT TO TERMS, CONDITIONS, AND EASEMENTS CONTAINED IN INSTRUMENTS RECORDED IN VOL. 150, PG. 114; CC# C630299; C768722; E302448; M445954; W268053; X957061; Y655887; 20110465710; 20110466009; 20110466013; 20110466525; 2011466526; 20110478128; 20110478130; 20120102725; 20120287226; 20130198800; 20130470734; 20130624646; 20160122476; 20090541306

NOTES:

NOTE: BEARINGS, EASEMENTS AND BUILDING LINES ARE BY RECORDED PLAT UNLESS OTHERWISE NOTED.
 FLOOD NOTE: According to the F.I.R.M. No. 48201C0235M, this property does lie in Zone X and DOES NOT lie within the 100 year flood zone.

This survey is made in conjunction with the information provided by Alamo Title. Use of this survey by any other parties and/or for other purposes shall be at user's own risk and any loss resulting from other use shall not be the responsibility of the undersigned. This is to certify that I have on this date made a careful and accurate survey on the ground of the subject property. The plat hereon is a correct and accurate representation of the property lines and dimensions as indicated; location and type of buildings are as shown; and EXCEPT AS SHOWN, there are no visible and apparent encroachments or protrusions on the ground.

X *Steph Yoz*
 X *Calvin Jones*

Accepted by: *[Signature]*
 Date: 3/23/17
 Purchaser: *[Signature]*
 Purchaser: *[Signature]*

Drawn By: ATA
 Scale: 1" = 30'
 Date: 03/02/17
 GF No.: ATCH-16-
 ATCH16064632PK
 Job No. 1703559

CBG
 SURVEYING INC.
2017 EQUAL OPPORTUNITY AND AFFIRMATIVE ACTION EMPLOYER

12025 Shiloh Road, Ste. 230
 Dallas, TX 75228
 P 214.349.9485
 F 214.349.2216
 Firm No. 10168800
 www.cbgiactx.com