

ADDRESS: 21230 ADRIATIC RUN DRIVE  
HOUSTON, TEXAS 77433  
BORROWER:

**LOT 22, BLOCK 1  
MARVIDA, SECTION 22**

A SUBDIVISION IN HARRIS COUNTY, TEXAS,  
ACCORDING TO THE MAP OR PLAT THEREOF RECORDED  
IN FILM CODE NUMBER 700950 OF THE MAP RECORDS  
OF HARRIS COUNTY, TEXAS

NOTE: THIS SURVEY WAS PREPARED WITHOUT A TITLE COMMITMENT,  
OTHER EASEMENTS AND/OR BUILDING LINES MAY AFFECT THIS TRACT.

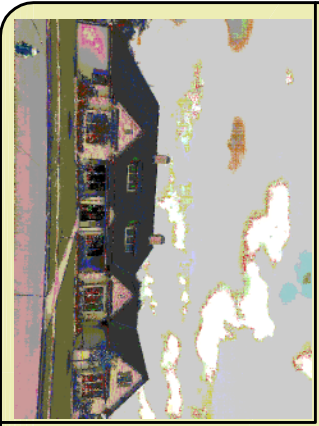

THIS PROPERTY DOES NOT LIE WITHIN THE  
100 YEAR FLOOD PLAIN AS PER FIRM  
PLATE NO. 48201C-D-415 N  
MAP REVISION: 11/19/2019  
ZONE: ONLY ON VISUAL EXAMINATION OF MAPS.  
INACCURACIES OF FEMA MAPS PREVENT EXACT  
DETERMINATION WITHOUT DETAILED FIELD STUDY.

A SUBSURFACE INVESTIGATION  
WAS BEYOND THE SCOPE OF THIS SURVEY

D.C.L. = DIRECTIONAL CONTROL LINE  
RECORD BEARING: FILM CODE NO. 700950, H.C.M.R.

I HEREBY CERTIFY THAT THIS SURVEY WAS MADE  
ON THE GROUND, THAT THIS PLAT CORRECTLY  
REPRESENTS THE FACTS FOUND AT THE  
TIME OF SURVEY AND THAT THERE ARE NO  
ENCROACHMENTS APPARENT ON THE GROUND,  
EXCEPT AS SHOWN HEREON. THIS SURVEY IS  
CERTIFIED FOR THIS TRANSACTION ONLY.

RICHARD S. WILLETT  
PROFESSIONAL LAND SURVEYOR  
NO. 4615  
JOB NO. 25-03936  
MAY 16, 2025

DRAWN BY: JM

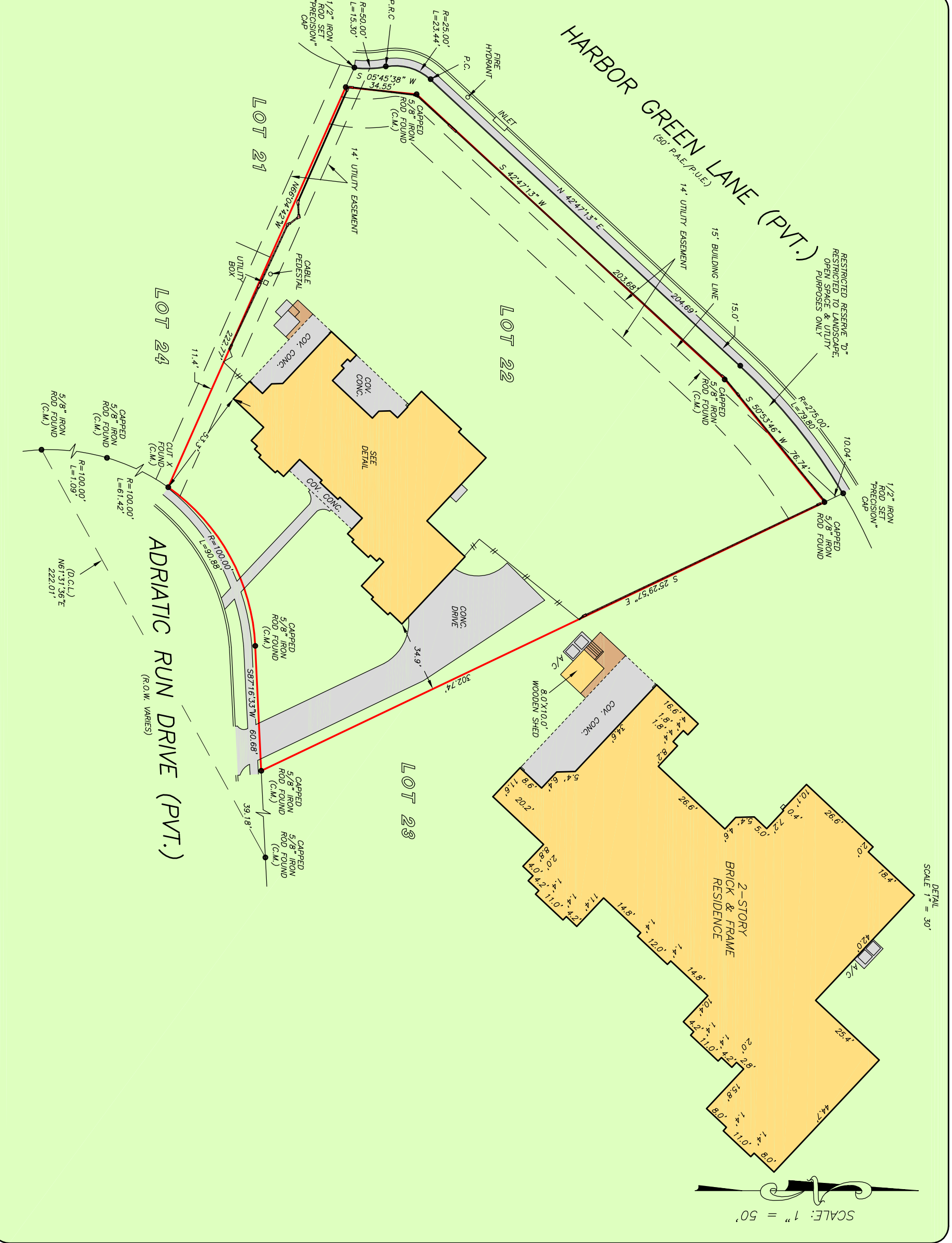

**PRECISION**  
surveyors

1-800-LANDSURVEY  
www.precisionsurveyors.com  
281-496-1586 FAX 281-496-1867  
950 THREADNEEDLE STREET SUITE 150 HOUSTON, TEXAS 77079 1777 WE LOOP 410 SUITE 600 SAN ANTONIO, TEXAS 78217  
FIRM NO. 10063700

