

**MONTGOMERY TRACE
SECTION FOUR
BLOCK 1
CABINET J, SHEET 131 M.C.M.R.**

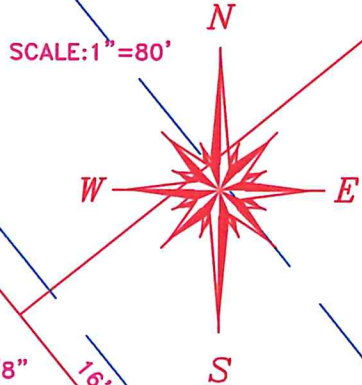

HONEA EGYPT ROAD

QUADRANT SOLUTIONS
P.O. BOX 1343 WILLIS, TEXAS 77378
(936) 856-8989
PROJECT NO.: JobR37-30

$R = 35.00'$
 $D = 89^{\circ}24'58''$
 $L = 54.62'$
CHD: N 84°03'16" W

LOT 10

Rec: N 51°10'48"E - 470.01'
N 51°10'48" E
469.95'

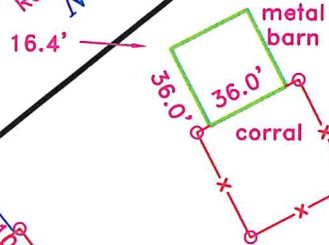

LOT 11

see detail
two story
brick residence

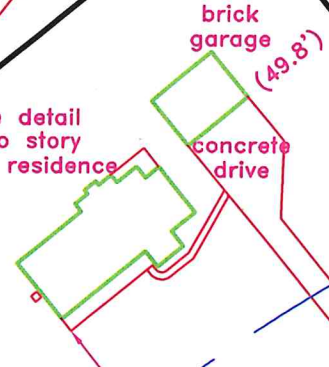

LOT 12

Rec: S 39°13'45"E - 225.10'
S 39°14'46" E
225.20'

$R = 575.00'$
 $D = 16^{\circ}58'54''$
 $L = 170.42'$
CHD: S 59°43'37" W

3' guy easement
CF 9883691

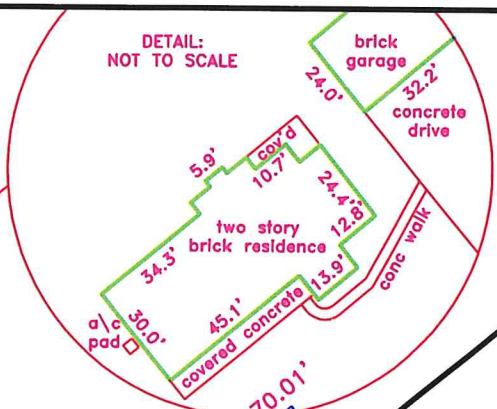

**LAND TITLE
FOR: JOHN
& PAMELA J
7646 MILLIE
MONTGOMER**

Lot 11, Bloc
4, a subdivi
Thomas Cur
Montgomery
or plat ther
131 of the
Texas.

Record data
and taken fr
issued by Jer
G.F. No. 02-
effective date

Tract is subj
of record:
Clerk's File N
J, Sheets 13'

Tract shown
outside the 5
Federal Emer
Insurance Rat
0505 F effec

I hereby certi
on the groun
drawing corre
at the time c

Date of Survy

**Michael C. W
Registered P**



**MILLIES, RUN ROAD
(150' R.O.W.)**