



713-730-3151

www.a-actionhouston.com

Info@aactionhouston.com



INSPECTED FOR
Rosa Caffarena
5638 Briar Dr.
Houston, TX 77056

November 11, 2023

WOOD-DESTROYING INSECT INSPECTION AGREEMENT

This is a Wood-Destroying Insect Inspection Agreement ("Agreement") between Sharpeye Pest Control ("INSPECTION COMPANY") and the undersigned client **Rosa Caffarena** ("CLIENT"), collectively referred to herein as the "PARTIES." CLIENT agrees to employ the INSPECTION COMPANY to perform a wood-destroying insect inspection as set forth below.

1. **Property Address.** The address of the property to be inspected is: **5638 Briar Dr. Houston, TX 77056** ("Property").
2. **Fee.** The fee for the inspection service has been included in the cost of the home inspection to be performed by A-Action Home Inspection Group, LLC. By signing this Agreement, Client acknowledges that A-Action Home Inspection Group, LLC and Sharpeye Pest Control are separate and distinct entities.
3. **Purpose.** The purpose of the inspection is to attempt to detect the presence of wood-destroying insects by performing a visual inspection of the Property without removing or defacing any part of the structure.
4. **Scope of Inspection.**
 - A. The inspection covers only the multi-family structure, primary dwelling or place of business. Sheds, detached garages, lean-tos, fences, guest houses or any other structure will not be included in this inspection.
 - B. The inspection is limited to those parts of the structure that are visible and accessible at the time of the inspection. Examples of inaccessible areas include, but are not limited to, the following: (1) areas concealed by wall coverings, furniture, equipment and stored articles and (2) any portion of the structure in which inspection would necessitate removing or defacing any part of the structure(s) (including the surface appearance of the structure). The inspection does not cover any condition or damage which was not visible in or on the structure(s) at time of inspection but which may be revealed in the course of repair or replacement work.
 - C. Client understands and agrees that due to the characteristics and behavior of various wood destroying insects, the inspection may not detect the presence of infestation because the Inspection Company is unable to deface or remove parts of the structure being inspected. Client understands that often, previous damage to trim, wall surface, etc., is frequently concealed with putty, spackling, or other decorative material. Therefore, wood-destroying insects are often not discoverable until sheetrock or other coverings are removed.
 - D. If visible evidence of active or previous infestation of wood destroying insects is reported, it should be assumed that some degree of damage is present.
 - E. If visible evidence is reported, it does not imply that damage should be repaired or replaced. Inspectors of the inspection company usually are not engineers or builders qualified to give an opinion regarding the degree of structural damage. Evaluation of damage and any corrective action should be performed by a qualified expert.
 - F. **THE INSPECTION IS NOT A STRUCTURAL DAMAGE INSPECTION OR A WARRANTY AS TO THE ABSENCE OF WOOD DESTROYING INSECTS.**
5. **Report.** The CLIENT will be provided with a written report of the INSPECTION COMPANY's visual observations and opinions. The Inspection Report provided by the Inspector will contain the Inspector's professional, good-faith opinions. All statements in the report are the Inspector's opinions and should not be construed as statements of fact or factual representations concerning the Property. By signing this Agreement, the Client understands that the services provided by the Inspector fall within the Professional Services Exemption of the Texas Deceptive Trade Practices Act ("DTPA") and agrees that no cause of action exists under the DTPA related to the services provided.
6. **Exclusivity.** The report is intended for the sole, confidential and exclusive use and benefit of the CLIENT and the INSPECTION COMPANY has no obligation or duty to any other party. INSPECTION COMPANY accepts no responsibility for use by third parties. There are no third party beneficiaries to this Agreement. This Agreement is not transferable or assignable.
7. **LIMITATION OF LIABILITY.**

IT IS UNDERSTOOD THE INSPECTION COMPANY IS NOT AN INSURER AND THAT THE INSPECTION AND REPORT SHALL NOT BE CONSTRUED AS A GUARANTEE OR WARRANTY OF ANY KIND. BY SIGNING THIS AGREEMENT, CLIENT ACKNOWLEDGES THAT THE INSPECTION FEE PAID TO THE INSPECTION COMPANY IS NOMINAL GIVEN THE RISK OF LIABILITY ASSOCIATED WITH PERFORMING WOOD-DESTROYING-INSECT INSPECTIONS IF LIABILITY COULD NOT BE LIMITED. CLIENT ACKNOWLEDGES THAT WITHOUT THE ABILITY TO LIMIT LIABILITY, THE INSPECTION COMPANY WOULD BE FORCED TO CHARGE CLIENT MUCH MORE THAN THE INSPECTION FEE FOR THE INSPECTOR'S SERVICES. CLIENT ACKNOWLEDGES BEING GIVEN THE OPPORTUNITY TO HAVE THIS AGREEMENT REVIEWED BY COUNSEL OF HIS OR HER OWN CHOOSING AND FURTHER ACKNOWLEDGES THE OPPORTUNITY OF HIRING A DIFFERENT INSPECTOR TO PERFORM THE INSPECTION. BY SIGNING THIS AGREEMENT, CLIENT AGREES TO LIABILITY BEING LIMITED TO THE AMOUNT OF THE INSPECTION FEE (\$989.00) PAID BY THE CLIENT OR \$500.00, WHICHEVER IS GREATER. THE CLIENT AGREES TO HOLD THE INSPECTION COMPANY AND ITS RESPECTIVE OFFICERS, AGENTS AND EMPLOYEES HARMLESS FROM AND AGAINST ANY AND ALL LIABILITIES, DEMANDS, CLAIMS, AND EXPENSES INCIDENT THERETO FOR INJURIES TO PERSONS AND FOR LOSS OF, DAMAGE TO, DESTRUCTION OF PROPERTY, COST OF REPAIRING OR REPLACING, OR CONSEQUENTIAL DAMAGE ARISING OUT OF OR IN CONNECTION WITH THIS INSPECTION.
8. **Disclaimer of Warranties.** The Inspector makes no guarantee, warranty or promise, express or implied, that all signs of past or present termite infestation have been found or that the Inspector will pay for treatment or cost of repairs.
9. **Dispute Resolution.** In the event a dispute arises regarding an inspection that has been performed under this agreement, the Client agrees to notify the Inspector within ten (10) days of the date the Client discovers the basis for the dispute so as to give the Inspector a reasonable opportunity to re-inspect the property. Client agrees to allow re-inspection before any corrective action is taken. Client agrees not to disturb or

repair or have repaired anything which might constitute evidence relating to a complaint against the Inspector. Client further agrees that the Inspector can either conduct the re-inspection himself or can employ others (at Inspector's expense) to re-inspect the property, or both. In the event a dispute cannot be resolved by the Client and the Inspector, the parties agree that any dispute or controversy shall be resolved by mandatory and binding arbitration administered by the American Arbitration Association ("AAA") pursuant to Chapter 171 of the Texas Civil Practice & Remedies Code and in accordance with this arbitration agreement and the commercial arbitration rules of the AAA.

10. **Attorney's Fees.** The INSPECTION COMPANY and CLIENT agree that in the event any dispute or controversy arises as a result of this Agreement, and the services provided hereunder, the prevailing party in that dispute shall be entitled to recover all of the prevailing party's reasonable and necessary attorneys' fees and costs incurred by that party.
11. **Entire Agreement.** This Agreement represents the entire agreement between the PARTIES. No statement or promise made by the INSPECTION COMPANY or its respective officers, agents or employees shall be binding.

BY MY SIGNATURE BELOW, I ACKNOWLEDGE THAT I HAVE READ THE FOREGOING CONTRACT; THAT I UNDERSTAND THE TERMS AND CONDITIONS AND THAT I AGREE TO BE BOUND BY THESE TERMS AND CONDITIONS. IF CLIENT IS MARRIED, CLIENT REPRESENTS THAT HE OR SHE HAS BEEN AUTHORIZED TO ENTER INTO THIS AGREEMENT ON BEHALF OF HIS OR HER SPOUSE AND/OR OTHER FAMILY MEMBER(S).

Client Signature: _____ Date: 11/11/2023

Inspector: Will Worthen Date: 11/11/2023

Sharpeye Pest Control Additional Statements Included in the Scope of Inspection / Agreement that are not Promulgated by the Structural Pest Control Service

- A. This inspection is only good for the date and time of the inspection. Sharpeye Pest Control, its Inspectors, employees and agents will not guarantee or warrant the absence of any wood destroying insect. Due to the characteristics and behavior of various wood destroying insects, the insects may not be visible or detectable on the date and time of the inspection. Even with the best inspection, termites can remain hidden and unnoticed for a long period of time. Swarming of wood destroying insects can occur in a short amount of time and may by the first signs of the presence of wood destroying insects that were not detectable at the time of the original inspection. If swarming occurs after the date and time of the original inspection and active wood destroying insects were not detectable at the time of the original inspection. Sharpeye Pest Control, its Inspectors, employees and agents cannot be liable for the non-detectable infestation and will not assume any liability for corrective actions needed and will not assume liability for non-detectable wood damage.
- B. Sharpeye Pest Control Standard Operational Inspection Procedures: The Inspector will perform a visual inspection of the visible and accessible foundation perimeter beam (slab-on-grade foundation), visual inspection of the visible and accessible exterior perimeter beam and accessible interior perimeter beam and piers (pier-&-beam foundation), probe visible and accessible exterior wood for active or signs of previous activity of a wood destroying insects, visual inspection of the structures accessible interior walls, ceiling, baseboards and cabinetry and visual inspection of the accessible areas of the attic.
The inspector will not deface the structure, cut holes, remove panels, pull back carpet, lift floor treatments, cut holes in the floors, wall or ceilings, move boxes, furniture, personal items or effects. The inspector will then complete this WDIR using the SPCS required standards for completing this form. These standards can be provided to you upon request.
- C. Additional Information from Sharpeye Pest Control. **AREAS OF POTENTIAL NON-VISIBLE WOOD DESTROYING INSECT ACTIVITY AREAS ARE LISTED BUT NOT LIMITED TO THE FOLLOWING:** In the wall voids at the bathroom bathtraps and shower stalls/enclosures, plumbing penetrations within the construction wall voids, below high soil lines, behind heavy foliage, non-visible slab joints, non-visible slab cracks, under and/or behind decks and/or raised patios, behind cosmetic repairs of the foundation beam, within sill plates and between sub-floors and any other area that the Inspector marks as inaccessible in section 6B of this report. Sharpeye Pest Control and its Inspectors, employees and agents will not assume any liability for active infestation of a wood destroying insect that is not visible and/or accessible to the Inspector at the time of the original inspection.
- D. The Inspector will do his/her best to access and to inspect all accessible and visible areas and/or components of the structure. This inspection is only good for the date and time of this inspection and Sharpeye Pest Control, its Inspectors, employees and agents will not assume any liability for non-accessible areas and non-visible wood destroying insects. If for any reason you are unhappy with the performance of the Inspector, his/her findings or unwilling to accept the scope of this inspection. Sharpeye Pest Control will be more than happy to refund to you the cost of this inspection within ten business day's from the date of the original inspection. The refund is contingent on you surrendering all copies of this inspection report back to Sharpeye Pest Control and you releasing Sharpeye Pest Control, its employee and its agents from all future liabilities to the inspected property. This refund cannot be made if the report has already been used to close on a real estate transaction.

TEXAS OFFICIAL WOOD DESTROYING INSECT REPORT

Rule §7.176 Requires this department prescribed form to be used for real estate transactions in Texas regarding the visible presence or absence of wood destroying insects and conditions conducive to infestations of wood destroying insects.

5638 Briar Dr.

Inspected Address

Houston

City

77056

Zip Code

SCOPE OF INSPECTION

- A. This inspection covers only the multi-family structure, primary dwelling or place of business. Sheds, detached garages, lean-tos, fences, guest houses or any other structure will not be included in this inspection report unless specifically noted in Section 5 of this report.
- B. This inspection is limited to those parts of the structure(s) that are visible and accessible at the time of the inspection. Examples of inaccessible areas include but are not limited to (1) areas concealed by wall coverings, furniture, equipment and stored articles and (2) any portion of the structure in which inspection would necessitate removing or defacing any part of the structure(s) (including the surface appearance of the structure). **Inspection does not cover any condition or damage which was not visible in or on the structure(s) at time of inspection but which may be revealed in the course of repair or replacement work.**
- C. Due to the characteristics and behavior of various wood destroying insects, it may not always be possible to determine the presence of infestation without defacing or removing parts of the structure being inspected. Previous damage to trim, wall surface, etc., is frequently repaired prior to the inspection with putty, spackling, tape or other decorative devices. Damage that has been concealed or repaired may not be visible except by defacing the surface appearance. **The WDI inspecting company cannot guarantee or determine that work performed by a previous pest control company, as indicated by visual evidence of previous treatment, has rendered the pest(s) inactive.**
- D. If visible evidence of active or previous infestation of listed wood destroying insects is reported, it should be assumed that some degree of damage is present.
- E. If visible evidence is reported, it does not imply that damage should be repaired or replaced. Inspectors of the inspection company usually are not engineers or builders qualified to give an opinion regarding the degree of structural damage. Evaluation of damage and any corrective action should be performed by a qualified expert.
- F. **THIS IS NOT A STRUCTURAL DAMAGE REPORT OR A WARRANTY AS TO THE ABSENCE OF WOOD DESTROYING INSECTS.**
- G. If termite treatment (including pesticides, baits or other methods) has been recommended, the treating company must provide a diagram of the structure(s) inspected and proposed for treatment, label of pesticides to be used and complete details of warranty (if any). At a minimum, the warranty must specify which areas of the structure(s) are covered by warranty, renewal options and approval by a certified applicator in the termite category. Information regarding treatment and any warranties should be provided by the party contracting for such services to any prospective buyers of the property. The inspecting company has no duty to provide such information to any person other than the contracting party.
- H. There are a variety of termite control options offered by pest control companies. These options will vary in cost, efficacy, areas treated, warranties, treatment techniques and renewal options.
- I. There are some specific guidelines as to when it is appropriate for corrective treatment to be recommended. Corrective treatment may only be recommended if (1) there is visible evidence of an active infestation in or on the structure, (2) there is visible evidence of a previous infestation with no evidence of a prior treatment.
- J. If treatment is recommended based solely on the presence of conducive conditions, a preventive treatment or correction of conducive conditions may be recommended. The buyer and seller should be aware that there may be a variety of different strategies to correct the conducive condition(s). These corrective measures can vary greatly in cost and effectiveness and may or may not require the services of a licensed pest control operator. There may be instances where the inspector will recommend correction of the conducive conditions by either mechanical alteration or cultural changes. Mechanical alteration may be in some instances the most economical method to correct conducive conditions. If this inspection report recommends any type of treatment and you have any questions about this, you may contact the inspector involved, another licensed pest control operator for a second opinion, and/or the Structural Pest Control Service of the Texas Department of Agriculture.

5638 Briar Dr. Houston 77056
Inspected Address City Zip Code

1A. SHARPEYE PEST CONTROL 1B. 0773025
Name of Inspection Company SPCS Business License Number

1C. 10718 Russett Drive Houston Texas 77042 713-730-3151
Address of Inspection Company City State Zip Telephone No.

1D. Will Worthen 1E. Certified Applicator (check one)
Name of Inspector (Please Print) Technician

1F. Saturday, November 11, 2023
Inspection Date

2. Rosa Caffarena Seller Agent Buyer Management Co. Other
Name of Person Purchasing Inspection

3. N/A
Owner/Seller

4. REPORT FORWARDED TO: Title Company or Mortgagee Purchaser of Service Seller Agent Buyer
(Under the Structural Pest Control regulations only the purchaser of the service is required to receive a copy)

The structure(s) listed below were inspected in accordance with the official inspection procedures adopted by the Texas Structural Pest Control Service. This report is made subject to the conditions listed under the Scope of Inspection. A diagram must be attached including all structures inspected.

5A. Main House Only, No Other Inspected Structures
List structure(s) inspected that may include residence, detached garages and other structures on the property. (Refer to Part A, Scope of Inspection)

5B. Type of Construction:
Foundation: Slab Pier and Beam Pier Type: N/A Basement Other: N/A
Siding: Wood Fiber Cement Board Brick Stone Stucco Other: N/A
Roof: Composition Wood Shingle Metal Tile Other: N/A

6A. This company has treated or is treating the structure for the following wood destroying insects: NO TREATMENT PERFORMED AT THIS TIME.
If treating for subterranean termites, the treatment was: Partial Spot Bait Other
If treating for drywood termites or related insects, the treatment was: Full Limited

6B. N/A N/A N/A
Date of Treatment by Inspecting Company Common Name of Insect Name of Pesticide, Bait or Other Method

This company has a contract or warranty in effect for control of the following wood destroying insects:
Yes No List insects: SHARPEYE PEST CONTROL CARRIES NO WARRANTY ON THIS PROPERTY.
If "Yes", copy(ies) of warranty and treatment diagram must be attached.

Neither I nor the company for which I am acting have had, presently have, or contemplate having any interest in the purchase or sale of this property. I do further state that neither I nor the company for which I am acting is associate in any way with any party to this real estate transaction.
Signatures:

7A. Will Worthen #0869204
Inspector (Technician or Certified Applicator Name and License Number)

Others Present:
7B. N/A
Apprentices, Technicians, or Certified Applicators (Names) and Registration/License Number(s)

Notice of Inspection Was Posted At or Near:

8A. Electric Breaker Box 8B. Date Posted: 11/11/2023
Water Heater Closet
Beneath the Kitchen Sink

9A. Were any areas of the property obstructed or inaccessible? Yes No
(Refer to Part B & C, Scope of Inspection) If "Yes" specify in 9B.

9B. The obstructed or inaccessible areas include but are not limited to the following:
Attic Insulated area of attic Plumbing Areas Planter box abutting structure
Deck Sub Floors Slab Joints Crawl Space
Soil Grade Too High Heavy Foliage Eaves Weepholes
Other Specify: Attic Partially Accessible, Construction Voids, Behind Floor/Wall Coverings, Behind Personal Effects, Storage & Furniture, Foundation Corner Pops, Debris Piled Next to Structure

10A. Conditions conducive to wood destroying insect infestation? Yes No
(Refer to Part J, Scope of Inspection) If "Yes" specify in 10B.

10B. Conducive Conditions include but are not limited to:
Wood to Ground Contact (G) Formboards left in place (I) Excessive Moisture (J)
Debris under or around structure (K) Footing too low or soil line too high (L) Wood Rot (M) Heavy Foliage (N)
Planter box abutting structure (O) Wood Pile in Contact with Structure (Q) Wooden Fence in Contact with the Structure (R)
Insufficient ventilation (T) Other (C) Specify: Wood in Concrete Expansion Joints, Plumbing Penetrations, Tree Branches in Contact with Roof Structure

5638 Briar Dr.

Houston

77056

Inspected Address

City

Zip Code

11. Inspection Reveals Visible Evidence in or on the structure:

11A. Subterranean Termites

Active Infestation
Yes No

Previous Infestation
Yes No

Previous Treatment
Yes No

11B. Drywood Termites

Yes No

Yes No

Yes No

11C. Formosan Termites

Yes No

Yes No

Yes No

11D. Carpenter Ants

Yes No

Yes No

Yes No

11E. Other Wood Destroying Insects

Yes No

Yes No

Yes No

Specify: N/A

11F. Explanation of signs of previous treatment (including pesticides, baits, existing treatment stickers or other methods) identified:

N/A

11G. Visible evidence of: N/A has been observed in the following areas: N/A

If there is visible evidence of active or previous infestation, it must be noted. The type of insect(s) must be listed on the first blank and all identified infested areas of the property inspected must be noted in the second blank. (Refer to Part D, E & F, Scope of Inspection)

12A. Corrective treatment recommended for active infestation or evidence of previous infestation with no prior treatment as identified in Section 11. (Refer to Part G, H and I, Scope of Inspection) Yes No

12B. A preventive treatment and/or correction of conducive conditions as identified in 10A & 10B is recommended as follows: Yes No

Specify reason: The heavy foliage should be trimmed at least 18-inches off the exterior walls. The tree and/or shrub branches in contact with the roof structure should be trimmed back. All wood rot and/or deterioration should be repaired. If active wood destroying insects are discovered during the correction process, treatment is recommended. The debris adjacent to / abutting the structure should be removed. If active wood destroying insects are discovered during the process, treatment is recommended.

Refer to Scope of Inspection Part J

Diagram of Structure(s) Inspected

The inspector must draw a diagram including approximate perimeter measurements and indicate active or previous infestation and type of insect by using the following codes: E-Evidence of infestation; A-Active; P-Previous; D-Drywood Termites; S-Subterranean Termites; F-Formosan Termites; C-Conducive Conditions; B-Wood Boring Beetles; H-Carpenter Ants; Other(s) - Specify

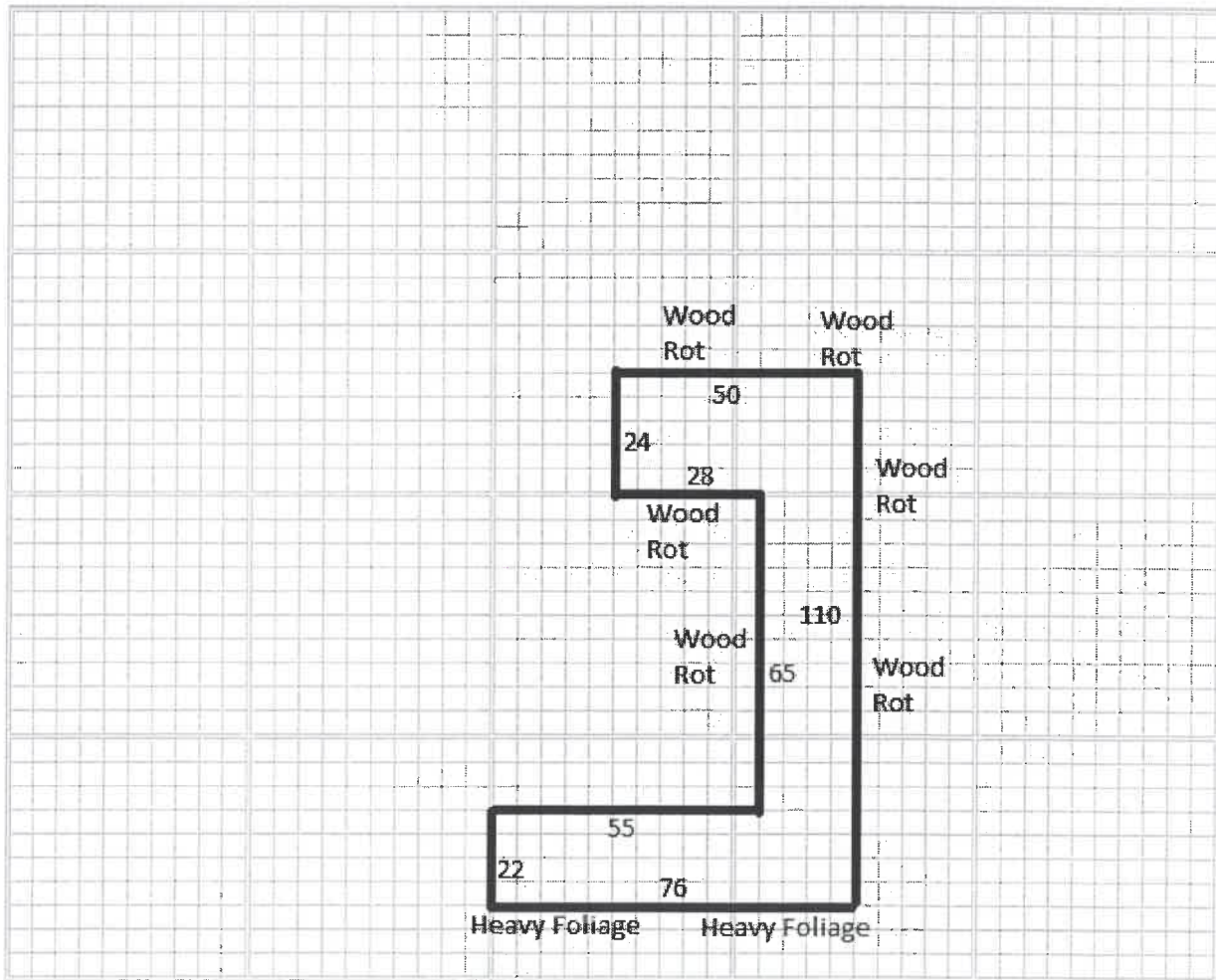

Additional Comments There is no visible evidence of active wood destroying insects found at the time of this inspection.

5638 Briar Dr.
Inspected Address

Houston
City

77056
Zip Code

Statement of Purchaser

I have received the original or a legible copy of this form. I have read and understand any recommendations made. I have also read and understand the "Scope of Inspection." I understand that my inspector may provide additional information as an addendum to this report.

If additional information is attached, list number of pages: Photo Page, Termite Inspection Agreement & Additional Statement Page, 4 pages

Signature of Purchaser of Property or their Designee

Date

Customer or Designee not Present **Buyers Initials** _____

The digital pictures within this report are a representative sample of active/previous wood destroying insects, locations of active/previous infestations, inaccessible areas, conducive conditions, deficiencies or damages in place and should not be considered to show all. There will be active/previous wood destroying insects, locations of active/previous infestations, inaccessible areas, conducive conditions, deficiencies or damages not represented with digital imaging.

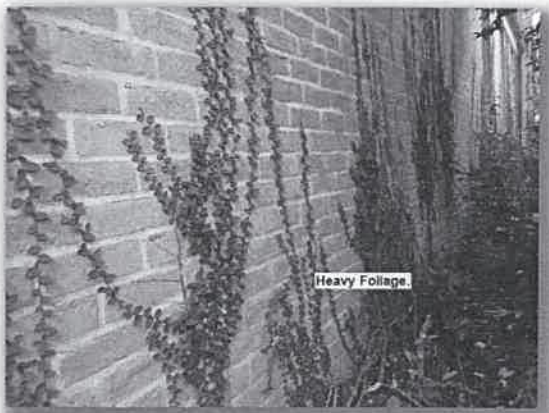
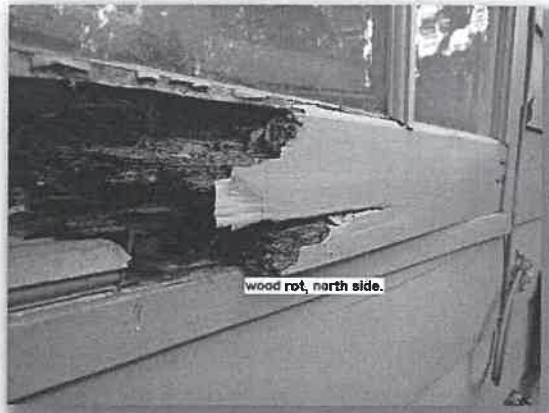
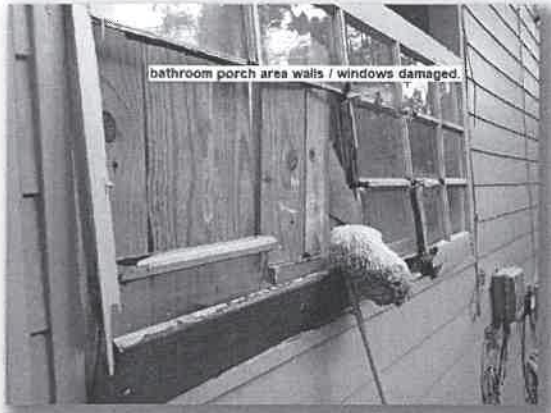

5638 Briar Dr.
Inspected Address

Houston
City

77056
Zip Code

