

SURVEY OF

THE PROPERTY LOCATED AT 6515 SAN PABLO DRIVE, HOUSTON, TEXAS, BEING LOT 27, IN BLOCK 4, OF MISSION BEND NORTH, SECTION 3, A SUBDIVISION IN HARRIS COUNTY, TEXAS, ACCORDING TO THE MAP OR PLAT THEREOF, RECORDED IN VOLUME 285, PAGE 23 OF THE MAP RECORDS OF HARRIS COUNTY, TEXAS.

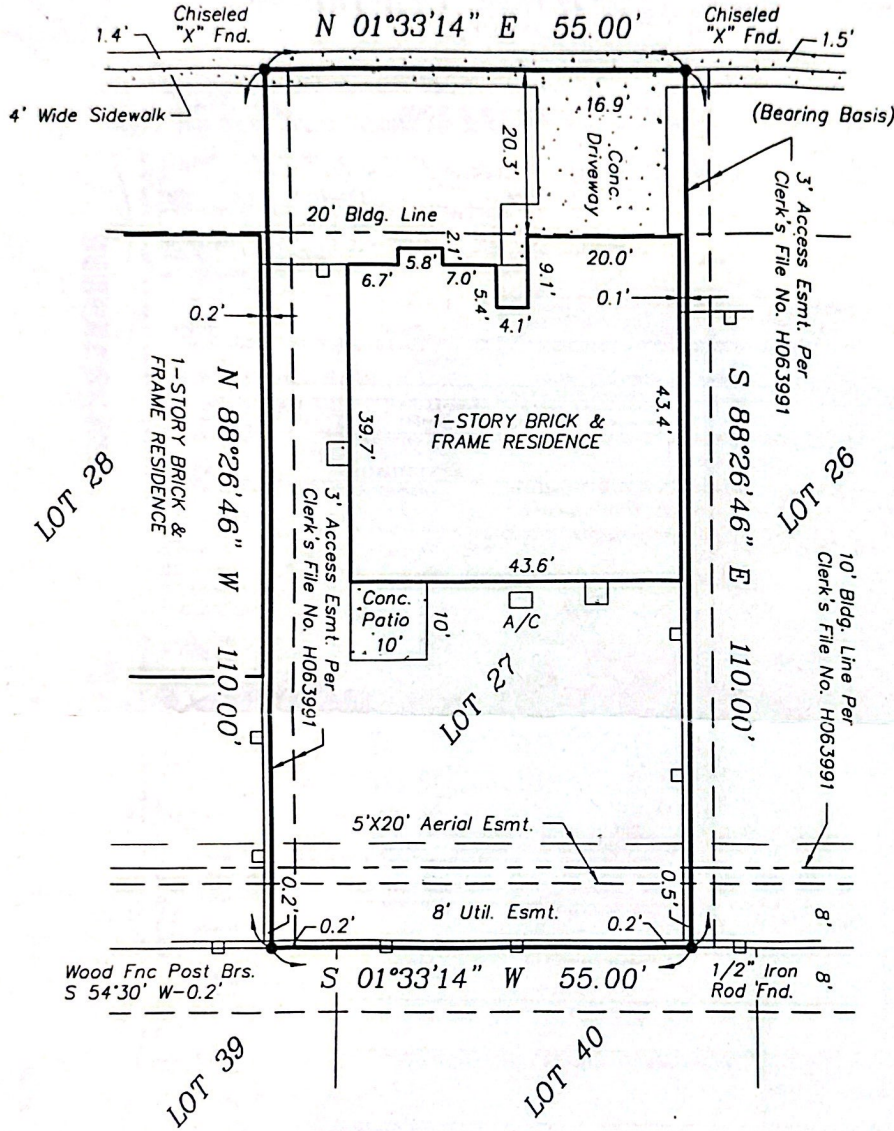

SAN PABLO DRIVE (50' R.O.W.)



GENERAL NOTES:
 1. Subject to Broadband Cable Communications easement granted to Columbia Communications Corp. recorded under Harris County Clerk's File No. G426948.
 2. Subject to agreement for Underground Electric Service with H.L. & P. Co. recorded under Harris County Clerk's File No. G094110.

TO: AMERICAN TITLE, EXCLUSIVELY.

I, Todd J. Slaton, Registered Professional Land Surveyor No. 5082, do hereby certify that the plat shown hereon was prepared from an actual survey made on the ground under my supervision and conforms to the Texas Board of Professional Land Surveying minimum standards adopted September 1, 1992; the size, location and types of improvements are shown with setback dimensions where applicable. There are no apparent visible encroachments, conflicts or protrusions except as shown. All easements shown are per the reference plat unless noted otherwise. This plat was prepared specifically for the transaction referenced below. The undersigned assumes no responsibility for any other use. Certification shown is revoked and this survey is null and void if this document is altered in any manner, or does not bear an original seal and signature of Todd J. Slaton in blue ink.

FLOOD STAMP

IT APPEARS THROUGH VISUAL INTERPOLATION THAT ACCORDING TO THE FLOOD INSURANCE RATE MAPS, COMMUNITY-PANEL NO. 480287 0810 K, MAP REVISED APRIL 20, 2000. THIS PROPERTY IS NOT IN A FLOOD PRONE AREA, ZONE X.

By: *Todd J. Slaton*
 Todd J. Slaton, Registered Professional Land Surveyor No. 5082

5/5/04
 Date:

PURCHASER: Charles Patrick Gilmore
 AMERICAN TITLE COMPANY
 G.F. NO.: 545298-D

NOT FOR CONSTRUCTION

SCALE: 1" = 20'
 DATE
 SURVEYED: APRIL 23, 2004
 JOB NO. 04-0599

