

(2602) WENTWORTH LANE

(50' R.O.W.)

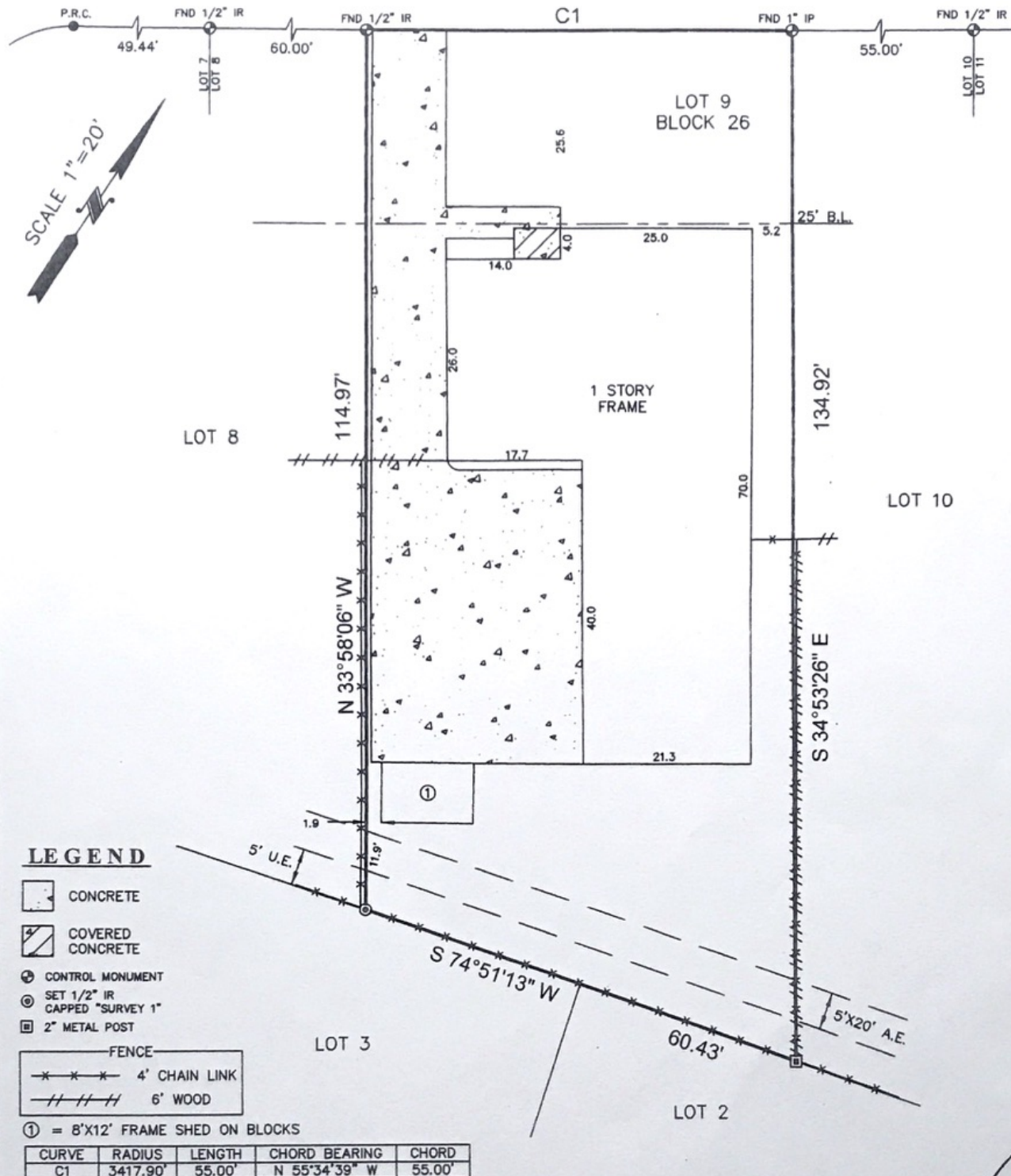

NOTE: RESTRICTIVE COVENANTS AS RECORDED IN VOL. 41, PG. 23 M.R., VOL. 2556, PG. 177 D.R.

BUYER JAMES A. YOUNGERS	PROPERTY ADDRESS 2602 WENTWORTH LANE
-----------------------------------	--

DESCRIBED PROPERTY

LOT 9, IN BLOCK 26, OF RED BLUFF TERRACE, SECTION 4, AN ADDITION IN HARRIS COUNTY, TEXAS, ACCORDING TO THE MAP OR PLAT THEREOF RECORDED IN VOLUME 41, PAGE 23 OF THE MAP RECORDS OF HARRIS COUNTY, TEXAS.

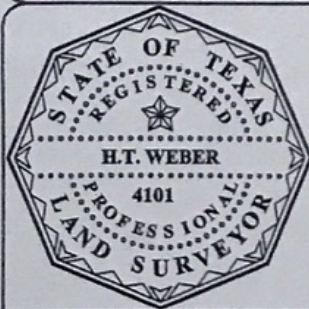

I do hereby certify that this survey was this day made on the ground of the property legally described hereon, (or on the attached sheet), is correct, and there are no encroachments except as shown, and was done by me or under my supervision, and conforms to or exceeds the current standards as adopted by the Texas Board of Professional Land Surveying.

H.T. Weber
Registered Professional Land Surveyor
Texas Registration No. 4101

SUBJECT PROPERTY DOES NOT LIE IN A F.I.A. DESIGNATED FLOOD ZONE AS PER FLOOD MAP NO:

480307 48201C 0910 L 6-18-07 ZONE X

INVOICE# 46463	JOB# 2-310-08
G.F.# 7225-08-1048	DATE 2-20-08

OFFICE	CD
DRAFTING	B.M.
FINAL CHECK	SF/EF

SURVEY Inc.
P.O. BOX 2543 • ALVIN, TX 77512
(281)393-1382 • Fax(281)393-1383

NOTES

- ALL BEARINGS ARE BASED ON RECORDED PLAT.
- THIS SURVEY IS CERTIFIED FOR THIS TRANSACTION ONLY, IT IS NOT TRANSFERABLE TO ADDITIONAL INSTITUTIONS OR SUBSEQUENT OWNERS.
- SUBJECT TO ANY AND ALL RECORDED AND UNRECORDED EASEMENTS.
- FLOOD INFORMATION IS BASED ON GRAPHIC PLOTTING ONLY, DUE TO INHERENT INACCURACIES ON FEMA MAPS, WE CANNOT ASSUME RESPONSIBILITY FOR EXACT DETERMINATION.
- THERE ARE NO NATURAL DRAINAGE COURSES ON THIS PROPERTY.