

LINE	BEARING	DISTANCE
L 1	S 45° 24' 45" E	9.81'
L 2	S 48° 14' 03" E	17.14'

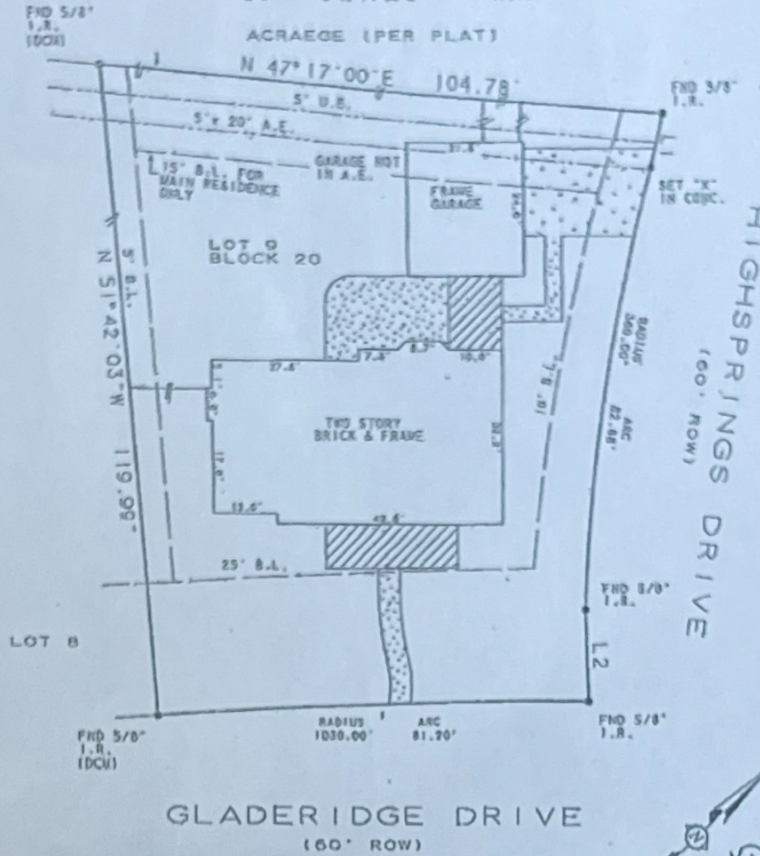

GLADERIDGE DRIVE  
(60' ROW)

*Patricia Thomas*  
*K. Larry Johnson*

Survey based on subdivision plat.  
Alteration furnished by title Co.  
S' BL. D-150997  
Sx 60' BL. for survey D-450997  
O' BL. D-150997

<b>FLOOD PLAIN INFORMATION</b>	<b>Parcels</b> SEAN M. LASBE
ZONE: "X"	Address: 3818 GLADERIDGE DRIVE HOUSTON, TEXAS 77068
PANEL NO. 48201C-0265J	Lot: 9 Block: 20 Sec: 2
DATE: 11-6-98	Survey:
GP. NO.: 89121477	Area:
JOB NO.: 09214111	Subd: OAK CREEK VILLAGE
SCALE: 1" = 20'	Vol: 177 Page: 29 UR. HARRIS COUNTY, TEXAS

To STEWART TITLE COMPANY, NOW LENDING

The undersigned does hereby certify that this survey was filed with me on the ground of the property, legally described hereon and correct, and that there are no discrepancies, conflicts, anomalies in area, boundary line conflicts, voids, encroachments, overlapping of subdivisions, easements or apparent rights-of-way, except as shown hereon and said property has access to a first designated roadway, except as shown hereon.

Dated this 12th day of NOVEMBER 1998  
**ROBERT A. LaPLANT SURVEYORS, INC.**  
3724 FM 1360 WEST #15 HOUSTON TEXAS 77068  
TEL 440-1060 FAX 440-8230



*Robert A. LaPlank, Jr.*