

PL 4" WIRE	B.L. BUILDING LINE	CONC CONCRETE	SANITARY SEWER BASEMENT	B.L.D.G. BUILDING	LF FRONT POLE
PP 4" WIRE	O.B.L. GARAGE BUILDING LINE	S.S.B. SANITARY SEWER BASEMENT	STORM SEWER BASEMENT	D.E. DRAINAGE BASEMENT	E.B. ELECTRIC BOX
B.T. BUILDING LINE	U.B. UTILITY BASEMENT	STM S.B. STORM SEWER BASEMENT	B.T. B.T. GUIDELINES	E.B. ELECTRIC BASEMENT	F.I. FIRE OPTIC
P.A. PAVEMENT	W.L. WATER LINE BASEMENT	PND FOUND	PVT PRIVATE	W.V. WATER VALVE	T.P. TELEPHONE PEDESTAL
W.I.F. WIRE FENCE	W.E. ELEVATION	IR IRON ROD		P.C. PROPERTY CORNER	G. GAS METER
W.I.F.P. WIRE FENCE	TOP TOP OF FORM	LP IRON PIPE		P.P. PAD MOUNTED TRANSFORMER	C.P. CABLE PEDESTAL
C.L.F. CHAIN LINK FENCE	F.F. FINISHED FLOOR	R.O.W. RIGHT-OF-WAY			W.M. WATER METER
O.E. OVERHEAD ELECTRIC	EXT EXTENDED				G.A. GUY ANCHOR
					M. MANHOLE
					G.D. GRATE DRAIN
					F.H. FIRE HYDRANT
					M.I. MANHOLE & INLET

RESERVE "B"

Mark Gresham & Karen Gresham
MKG
John R. Gresham

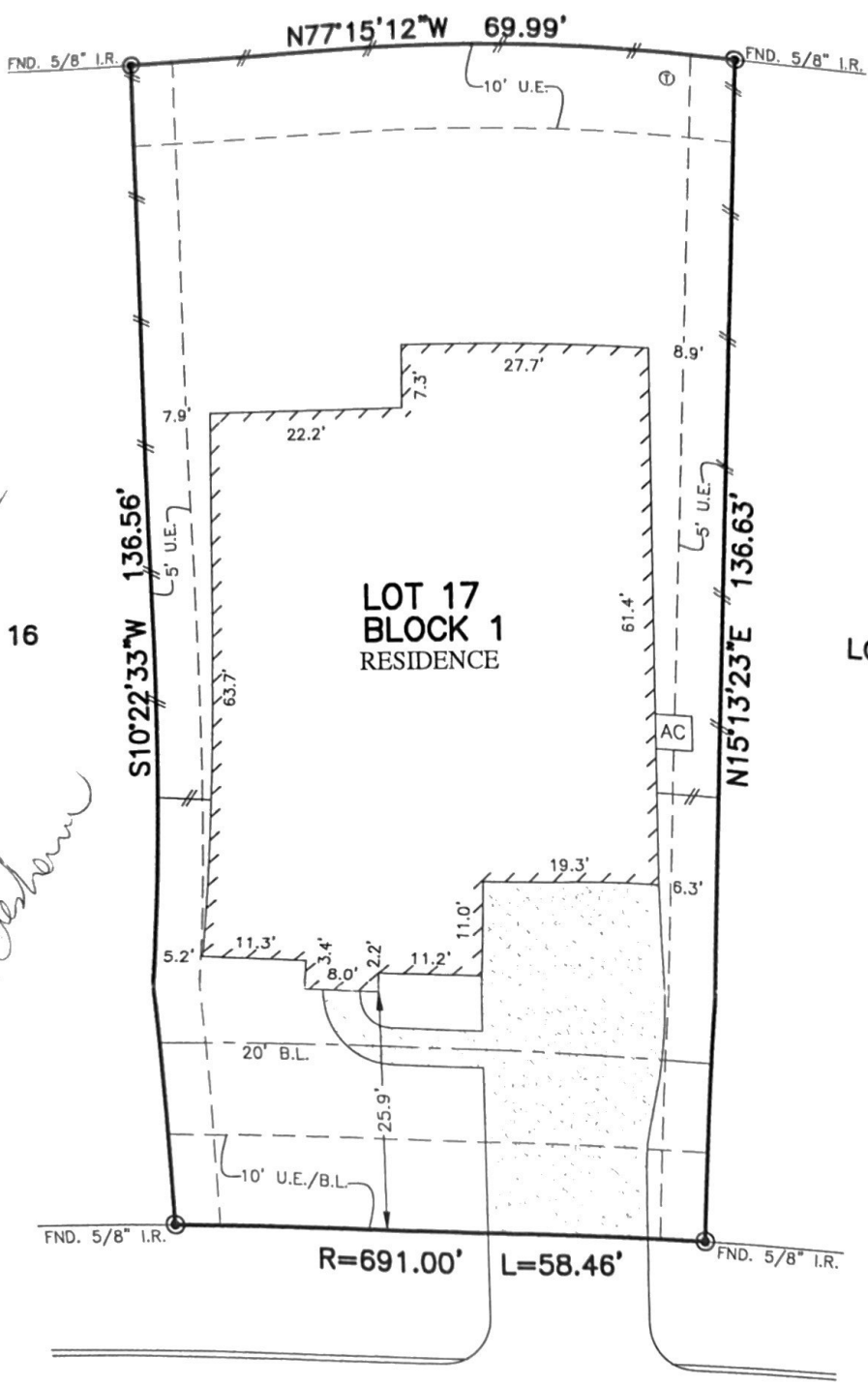

124
 MALLARD CREEK COURT
 (R.O.W. VARIES)

PLAT OF SURVEY
 SCALE: 1 = 20'

- NOTES:
 1. ALL BEARINGS SHOWN HEREON ARE BASED ON THE RECORDED PLAT.
 2. ALLPOINTS LAND SURVEY, INC. IS NOT LIABLE FOR ANY DAMAGES DUE TO INFORMATION NOT PROVIDED TO SURVEYOR OR BUILDER PLACING ANY IMPROVEMENTS WITHIN A BUILDING LINE OR EASEMENT.
 3. SUBJECT TO APPLICABLE RESTRICTIVE COVENANTS LISTED IN ITEM 10-A, SCHEDULE "B" OF TITLE COMMITMENT ISSUED BY FIRST AMERICAN TITLE INSURANCE Co. UNDER G.F. No 2326329-1172.

FOR: MARK GRESHAM & KAREN
 GRESHAM
 ADDRESS: 124 MALLARD CREEK
 COURT
 ALLPOINTS JOB#: DG150192 BY: PG
 G.F.: 2326329-1172
 JOB:
 FLOOD ZONE: X
 COMMUNITY PANEL:
 48339C0370G
 EFFECTIVE DATE: 8/18/2014
 LOMR: DATE:

LOT 17, BLOCK 1,
 WOODFOREST, SECTION 66,
 CAB. Z, SHTS. 4704-4706, MAP RECORDS,
 MONTGOMERY COUNTY, TEXAS

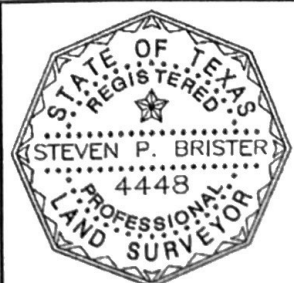

I HEREBY CERTIFY THAT THIS PLAT REPRESENTS THE
 RESULTS OF A SURVEY MADE ON THE GROUND, ON THE 11TH
 DAY OF JUNE, 2018.
Steven P. Brister

©2018, ALLPOINTS LAND SURVEY, INC.
 All Rights Reserved.