

NOTE:
 1. NOTHING IN THIS SURVEY IS INTENDED TO EXPRESS AN OPINION REGARDING OWNERSHIP OR TITLE
 2. THE WORD CERTIFY IS UNDERSTOOD TO BE AN EXPRESSION OF PROFESSIONAL JUDGMENT BY THE SURVEYOR, WHICH IS BASED ON HIS BEST KNOWLEDGE, INFORMATION AND BELIEF. AS SUCH, IT CONSTITUTES NEITHER A GUARANTEE NOR A WARRANTY, EXPRESSED OR IMPLIED.

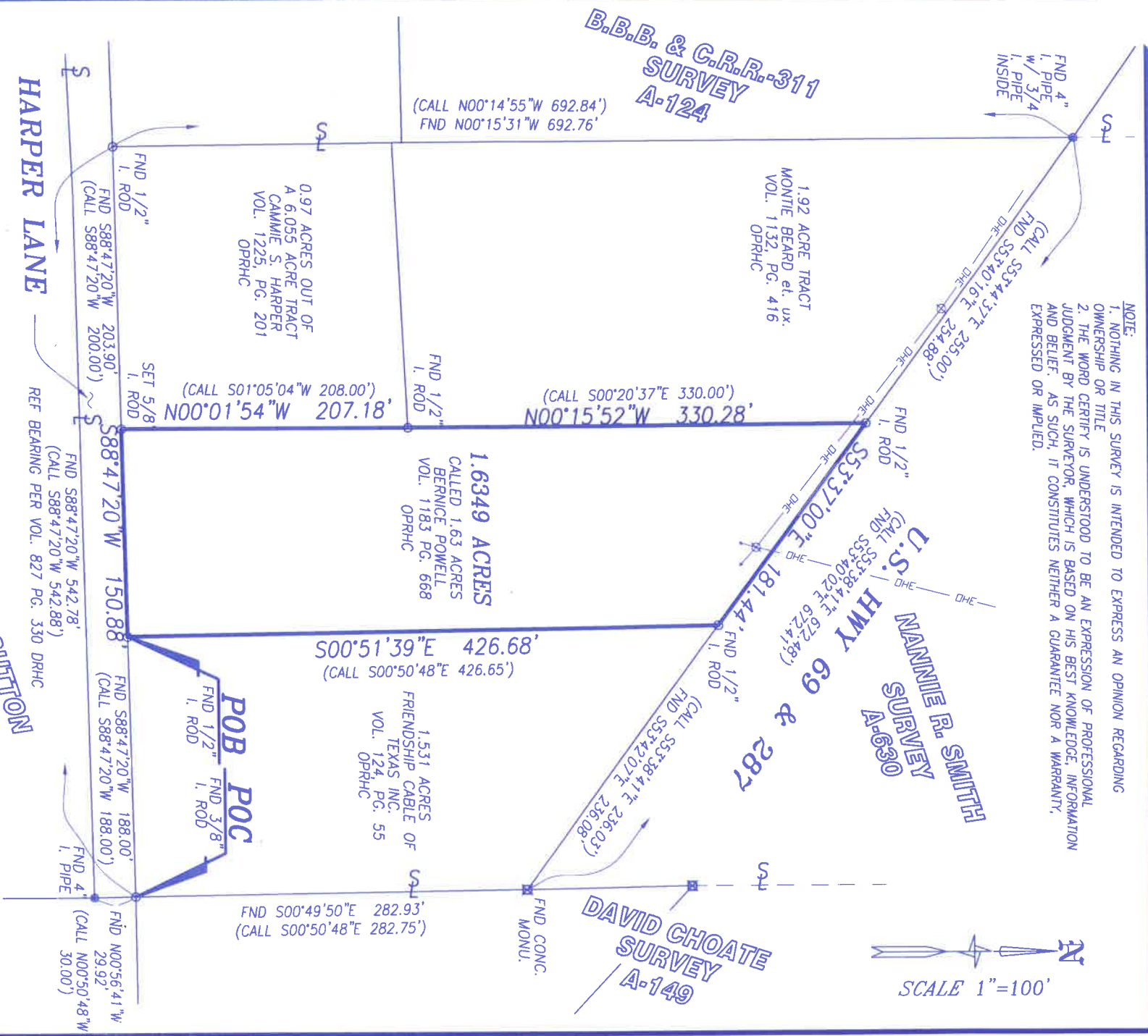

SCALE 1"=100'



TO THE OWNERS OF THE PREMISES SURVEYED
 AS OF THE DATE OF THE SURVEY:

EXHIBIT "B"
 SEE EXHIBIT "A"
 FOR LEGAL DESCRIPTION

HARPER LANE
 KOUNTZE, TEXAS 77625

1.6349 Acre Tract or Parcel of Land
 Nannie R. Smith Survey, Abstract No. 630
 Hardin County, Texas

Owner: Nelda Foye Scott

In accordance with the
 Flood Hazard Boundary Map,
 Department of Housing and
 Urban Development.

Community No.: 480284
 Panel No.: 0175C
 Date of FIRM: 12-02-92

This property lies in Zone "X" (white).
 Location on map determined by scale
 on map. Actual field elevation not
 determined. Mark W. Whiteley and
 Associates does not warrant nor
 subscribe to the accuracy or scale
 of said maps.

Zone "X" (white) are areas determined to be
 outside 500-year flood plain.

I, DONALD E. OGDEN, DO HEREBY CERTIFY THAT THIS SURVEY WAS THIS DAY
 MADE ON THE SURFACE OF THE GROUND OF THE PROPERTY LEGALLY DESCRIBED
 HEREON AND IS CORRECT. I FIND NO DISCREPANCIES, SHORTAGES IN AREA,
 ENCROACHMENTS OR OVERLAPPING OF IMPROVEMENTS ON THE SURFACE OF
 THE GROUND, EXCEPT AS SHOWN HEREON, ALL RECORDED EASEMENTS SHOWN AND
 NOTED PER HOOKS TITLE AND ABSTRACT COMPANY, C.F. No. 00036637

DATE SURVEYED: July 26, 2002

Donald E. Ogdren



DONALD E. OGDEN - REGISTERED PROFESSIONAL LAND SURVEYOR No. 5217
 A SURVEYOR FOR MARK W. WHITELEY & ASSOCIATES

MARK W. WHITELEY
 AND ASSOCIATES
 INCORPORATED
 CONSULTING ENGINEERS,
 SURVEYORS, AND PLANNERS

P. O. BOX 5492
 BEAUMONT, TEXAS 77726-5492
 409-892-0421

3250 EASTEX PRWY.
 BEAUMONT, TEXAS 77703
 (FAX) 409-892-1346

© 2002 Mark W. Whiteley & Associates, Inc.
 This document, as an instrument of professional service, is the property
 of Mark W. Whiteley & Associates, Inc. and is not to be used, reproduced,
 copied or distributed, in whole or part without the written authorization of
 Mark W. Whiteley & Associates, Inc.

H:\DWG\TILES\02-557\MKB

Don E. Ogdren