

GF NO. BB081046 LEGACY ESCROW & TITLE AGENCY
 ADDRESS: 9618 ROARKS PASSAGE
 MISSOURI CITY, TEXAS 77459
 BORROWER: CHESTER D. ELDREDGE AND
 MARY R. ELDREDGE

LOT 23, BLOCK 5 AMENDING REPLAT OF SIENNA STEEP BANK VILLAGE SECTION 1

ACCORDING TO THE MAP OR PLAT THEREOF RECORDED
 IN SLIDE NOS. 1601/B, 1602/A & 1602/B OF THE PLAT RECORDS
 OF FORT BEND COUNTY, TEXAS

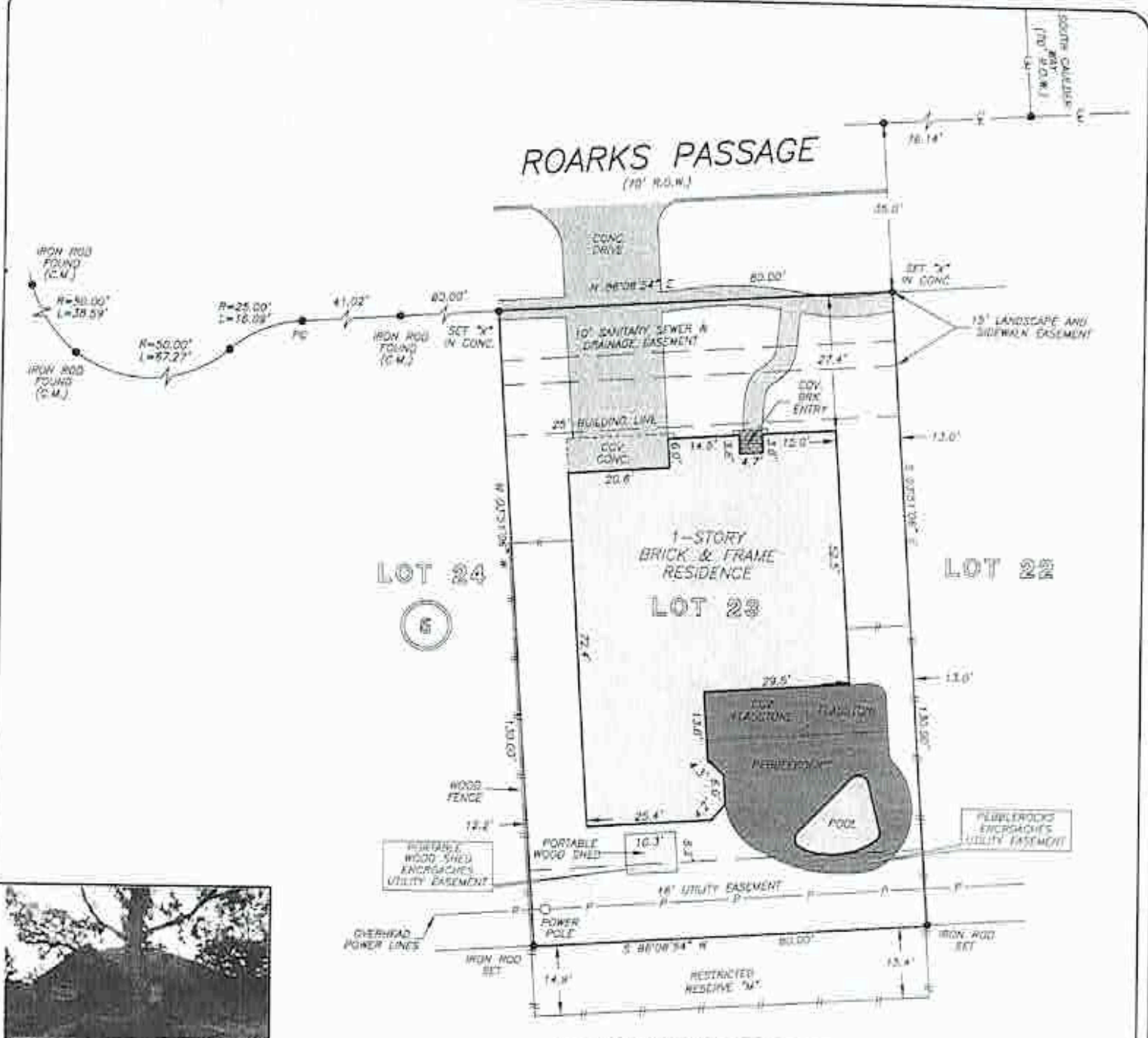

NOTE: AGREEMENT BY AND BETWEEN DEVELOPER AND H.L.C. * P.
 FOR INSTALLATION OF OVERHEAD/UNDERGROUND ELECTRICAL
 DISTRIBUTION SYSTEM AS PER F.O.C.C.P. NO. 8702347.

THIS PROPERTY DOES NOT LIE WITHIN THE
 100 YEAR FLOOD PLAIN AS PER FIRM
 PANEL NO. 48157C 0425 J
 MAP REVISION: 01/23/1997
 EDR

I HEREBY CERTIFY THAT THIS SURVEY WAS MADE
 ON THE GROUND, THAT THIS PLAT CORRECTLY
 REPRESENTS THE FACTS FOUND AT THE
 TIME OF SURVEY AND THAT THERE ARE NO
 ENCROACHMENTS APPARENT ON THE GROUND.

