

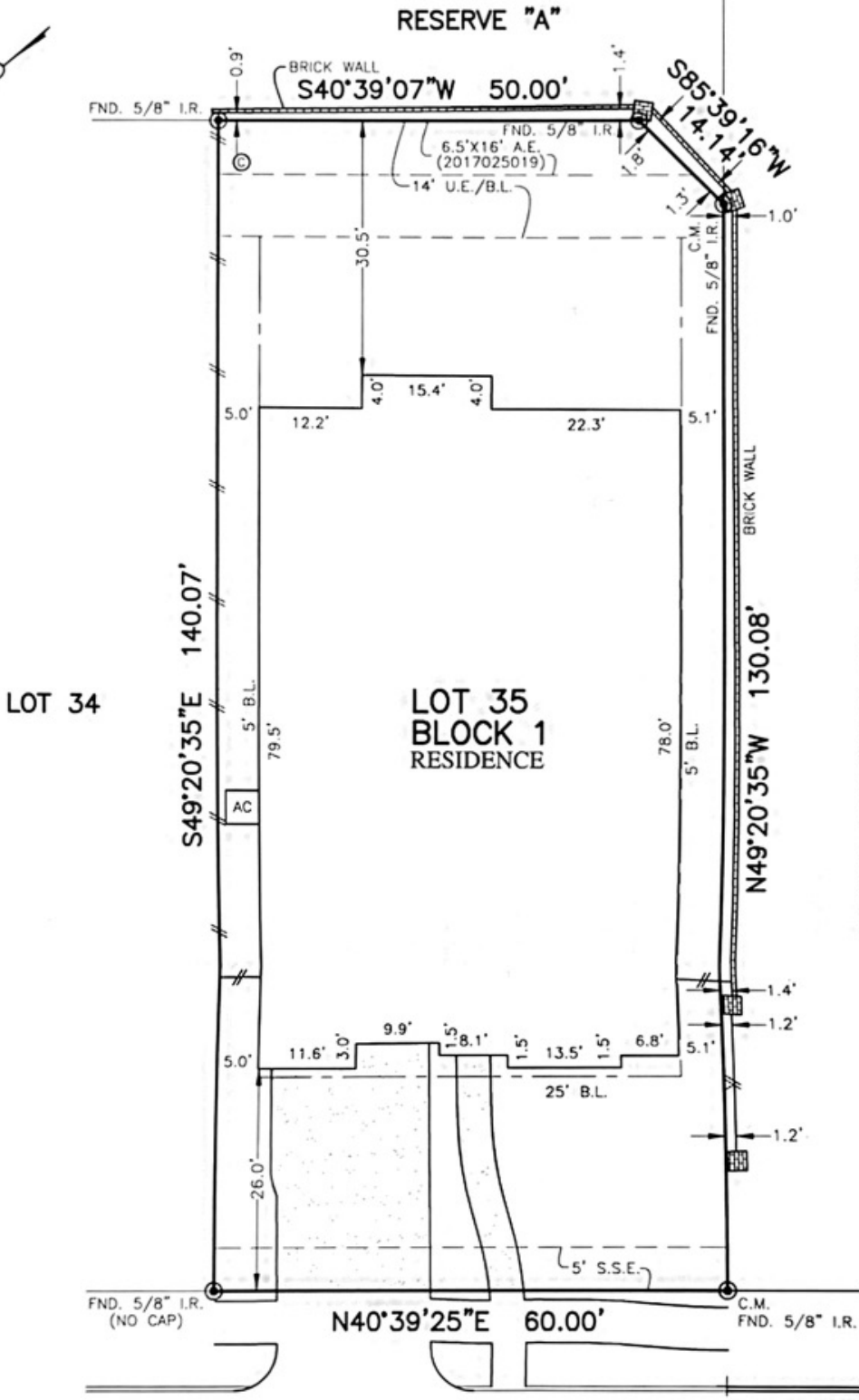

FLATWORK	H.L. BUILDING LINE	T.O.F. TOP OF FORM	U.V.L. UNOBSTRUCTED VISIBILITY EASEMENT	⊗ MANHOLE
PROPERTY LINE	B.L.(FL) FRONT LOAD BUILDING LINE	U.E. UTILITY EASEMENT	M.A.C.C.E. MAINTENANCE & ACCESS EASEMENT	⊠ GRATE DRAIN
BUILDING LINE	B.L.(SL) SWING IN BUILDING LINE	W.E. WATER LINE EASEMENT	A.C.C.E. ACCESS EASEMENT	⊡ PAD MOUNTED TRANSFORMER
EASEMENT	B.L.(C) 3 CAR BUILDING LINE	S.T.M.S.E. STORM SEWER EASEMENT	A.E. AFRIAL EASEMENT	⊙ ELECTRIC BOX
WOODEN FENCE	G.B.L. GARAGE BUILDING LINE	S.S.E. SANITARY SEWER EASEMENT	D.E. DRAINAGE EASEMENT	⊙ FIBER OPTIC
WROUGHT IRON FENCE	(B.G.) BUILDER GUIDELINES	R.O.W. RIGHT-OF-WAY	E.E. ELECTRIC EASEMENT	⊙ TELEPHONE PEDESTAL
CHAIN LINK FENCE	F.F. FINISHED FLOOR	P.A.E. PRIVATE ACCESS EASEMENT	⊙ WATER VALVE	⊙ GAS METER
OVERHEAD ELECTRIC	EXT. EXTENDED	P.U.E. PRIVATE UTILITY EASEMENT	⊙ FIRE HYDRANT	⊙ CABLE PEDESTAL
	PROP. PROPOSED	P.V.T. PRIVATE I.R. IRON ROD	⊙ MONUMENT	⊙ WATER METER
	C.M. CONTROL MONUMENT	IND. FOUND I.P. IRON PIPE	⊙ POWER POLE	⊙ GUY ANCHOR



SIENNA PLANTATION SEC. 40A
PLAT No. 20190092, F.B.C.P.R.

PLAT OF SURVEY
SCALE: 1" = 20'

1902 CAMILLE PARK DRIVE
(50' R.O.W.)

- NOTES:
1. ALL BEARINGS SHOWN HEREON ARE BASED ON THE RECORDED PLAT.
 2. ALLPOINTS LAND SURVEY, INC. IS NOT LIABLE FOR ANY DAMAGES DUE TO INFORMATION NOT PROVIDED TO SURVEYOR OR BUILDER PLACING ANY IMPROVEMENTS WITHIN A BUILDING LINE OR EASEMENT.
 3. ALL SET RODS ARE 5/8" I.R. WITH YELLOW CAP MARKED "ALLPOINTS SURVEY"
 4. ALL FOUND IRON RODS ARE CAPPED WITH PLASTIC CAPS MARKED "GBI" UNLESS OTHERWISE NOTED.
 5. SUBJECT TO APPLICABLE RESTRICTIVE COVENANTS LISTED IN ITEM 1, SCHEDULE "B" OF TITLE COMMITMENT ISSUED BY FIRST AMERICAN TITLE GUARANTY Co. UNDER G.F. No. 110-22000049-TBI
 6. SHORT FORM BLANKET EASEMENT FOR CERTAIN UTILITIES PER C.F. No. 2021049037.
 7. AGREEMENT FOR UNDERGROUND ELECTRIC SERVICE PER C.F. No. 2021091746.

FOR: MICHELLE OLMO
ADDRESS: 1902 CAMILLE PARK DRIVE
ALLPOINTS JOB#: TB257341 BY: AF
G.F.: 110-22000049-TBI
JOB:

LOT 35, BLOCK 1,
SIENNA PLANTATION, SECTION 41,
PLAT NO. 20200225, PLAT RECORDS,
FORT BEND COUNTY, TEXAS



I HEREBY CERTIFY THAT THIS PLAT REPRESENTS THE RESULTS OF A SURVEY MADE ON THE GROUND ON THE 18TH DAY OF JANUARY, 2022.

Lawrence W. Borski

FLOOD ZONE: X SHADED
COMMUNITY PANEL:
48157C0435L
EFFECTIVE DATE: 4/2/2014
LOMR: DATE:
"THIS INFORMATION IS BASED ON GRAPHIC PLOTTING. WE DO NOT ASSUME RESPONSIBILITY FOR EXACT DETERMINATION"

©2022, ALLPOINTS LAND SURVEY, INC. All Rights Reserved.