

Warning: if this site is not within an identified Special Flood Hazard Area, this statement does not imply that the property and/or the structures thereon will be free from flooding or flood damage. This determination has been made by scaling the property on the referenced map and is not the result of an elevation survey. This flood statement shall not create liability on the part of the surveyor.

GRAPHIC SCALE

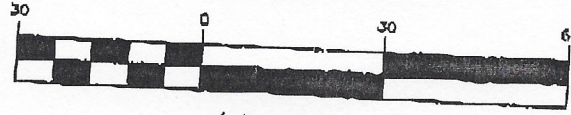

(IN FEET)
1 inch = 30 ft.

DICKINSON GARRETT SURVEY A-224 MONTGOMERY COUNTY, TEXAS

VILLAGE OF
ALDEN BRIDGE
SECTION 36

HIDDEN MEADOW DR.
(60' R.O.W.)

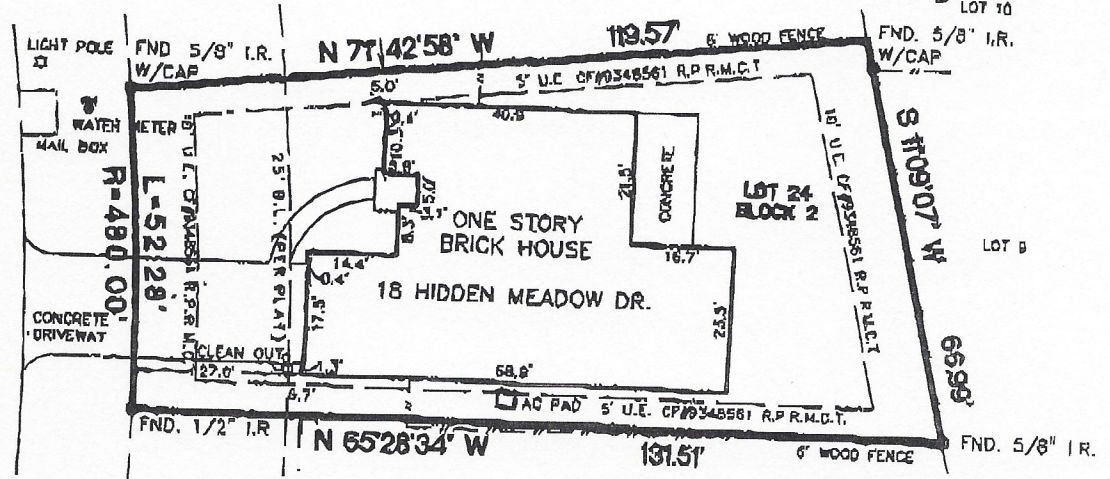

LEGAL DESCRIPTION

LOT TWENTY FOUR (24), BLOCK TWO (2), THE WOODLANDS VILLAGE OF ALDEN BRIDGE SECTION FORTY ONE (41), A SUBDIVISION IN MONTGOMERY COUNTY, TEXAS, ACCORDING TO THE MAP OR PLAT THEREOF RECORDED UNDER No. 9729776, CAB. J SHTS. 38-39 OF THE MAP RECORDS OF MONTGOMERY COUNTY, TEXAS.



To Chicago Title Insurance Co., Montgomery Mortgage and Nathan & Alison Potter:

I certify that this survey was made on the ground, that this plat correctly represents the facts found at the time of survey and that there were no encroachments visible on the ground unless otherwise shown.

Lou Ann Montana
Lou Ann Montana
R.P.L.S. 4269
Date: May 3, 2000

Sitech ENGINEERING CORP.

"The Site Technology Corp"
1544 SANDHURST ROAD SUITE 100
THE WOODLANDS, TEXAS 77380
OFF # (281) 363-4000 FAX # (281) 363-3858
e-mail: ms@sittech.com
© COPYRIGHT 2000

OWNER/PURCHASER:	ADDRESS:
NATHAN & ALISON POTTER	18 HIDDEN MEADOW DR. THE WOODLANDS, TEXAS 77382

F. BOOK:	FIELD WORK:	DATE:	DRAFTING:	DATE:	CHECKED:	DATE:
166	BK	5/3/00	AV	5/4/00	LAM	5/4/00
FLOOD INFO:				TITLE CO. CHICAGO TITLE		
<input type="checkbox"/> IS				G.F. NO. 254567ACN		
<input checked="" type="checkbox"/> IS NOT IN FLOOD PRONE AREA				MTGE CO MONTGOMERY MORTGAG		
ZONE X				SCALE 1"=30'		
FEMA MAP NO. 48339C0510 F				KEY MAP 216 N		
DATE: 12/19/98				JOB NO. 1387-001		