

SAMUEL ALLOWAY

A-129
LIBERTY COUNTY, TEXAS

LINE TABLE

LINE	DISTANCE	BEARING
L1	114.08'	S 89°07'04" E
L2	54.34'	S 00°10'38" E

SURVEY LINE

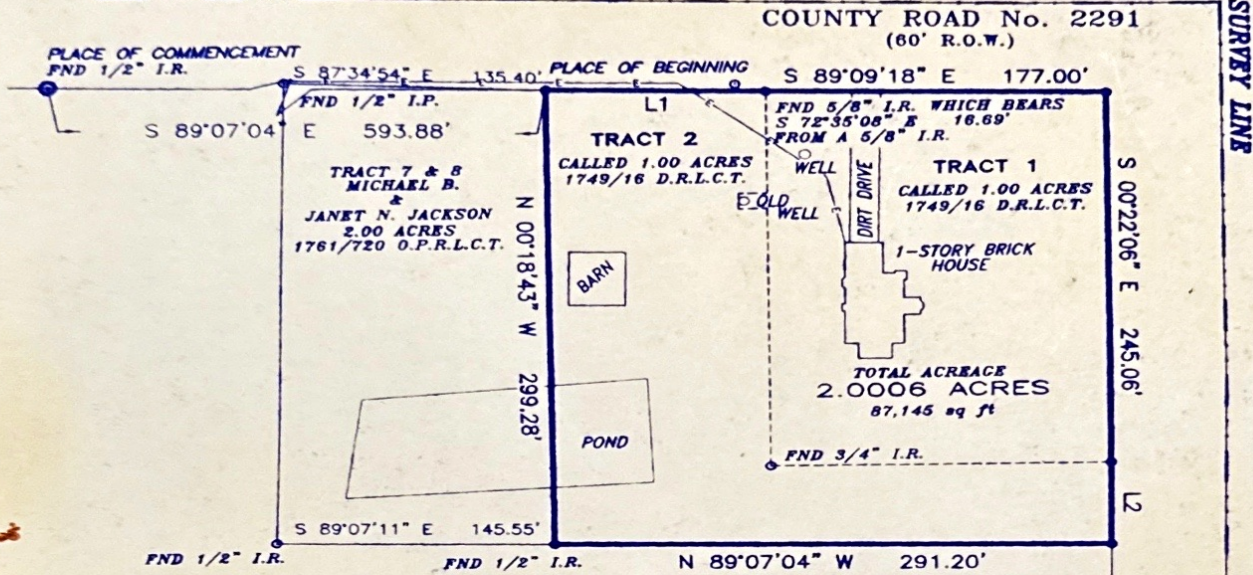

W. L. THOMAS

A-922
LIBERTY COUNTY, TEXAS

TRACT 2 & 5
CHRISTOPHER N. REED
&
JUDY A.
15.253 ACRES
1907/869 O.P.R.L.C.T.

GENERAL NOTES:

- 1) CORNERS ARE FND 5/8" IRON ROD UNLESS OTHERWISE NOTED
- 2) BEARING STRUCTURE BASED ON DEED CALL SOUTHLINE SUBJECT PROPERTY
- 3) CONTROLLING MONUMENTS FOR THIS SURVEY ARE A 5/8" IRON ROD FOUND MARKING THE SOUTHEAST CORNER OF SUBJECT TRACT, THROUGH A 1/2" IRON ROD FOUND MARKING THE SOUTHWEST CORNER OF SUBJECT PROPERTY
- 4) RESEARCH PROVIDED BY: TARVER ABSTRACT TITLE COMPANY.

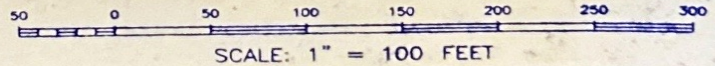

SURVEY PREPARED FOR: JEANETTE HANEY

DESCRIPTION OF PROPERTY: 1415 COUNTY ROAD No. 2291 CLEVELAND, TEXAS 77327
BEING A 2.0006 ACRE TRACT AND BEING OUT OF A CALLED 10.6 ACRE TRACT AS RECORDED IN VOLUME 476, PAGE 23
DEED RECORDS LIBERTY COUNTY, TEXAS AND SITUATED IN THE W. L. THOMAS SURVEY ABSTRACT, 922

TO THE LIEN HOLDERS AND/OR THE OWNERS OF THE PREMISES SURVEYED AND TO THE TITLE COMPANY:
The undersigned does hereby certify that this survey was this day made on the ground of the property legally described hereon and is correct. And that there are no discrepancies, conflicts, shortages in area, boundary line conflicts, encroachments, overlapping of improvements, easements or rights-of-way, except as shown hereon, and that said property has access to and from a dedicated roadway.
JANUARY 24, 2006

LOUIS W. BERGMAN III
R.P.L.S. NO. 2056



PLAT OF 2.0006

CLEVELAND SURVEYING

709 South Washington Ave. Suite B
Cleveland, TX 77327
www.clevelandsurveying.com
(281) 592-6395 Fax (281) 592-7136
Copyright © 2006 All Rights Reserved

File Name: 06--0042M.DWG

Scale: 1" = 100' Date: 01/26/06

Drawn by: MW Surveyed by: EE