

NTSX

PLOT PLAN

Signed Final

W. Eastlund
 CUSTOMER'S SIGNATURE
 5-28-09
 DATE

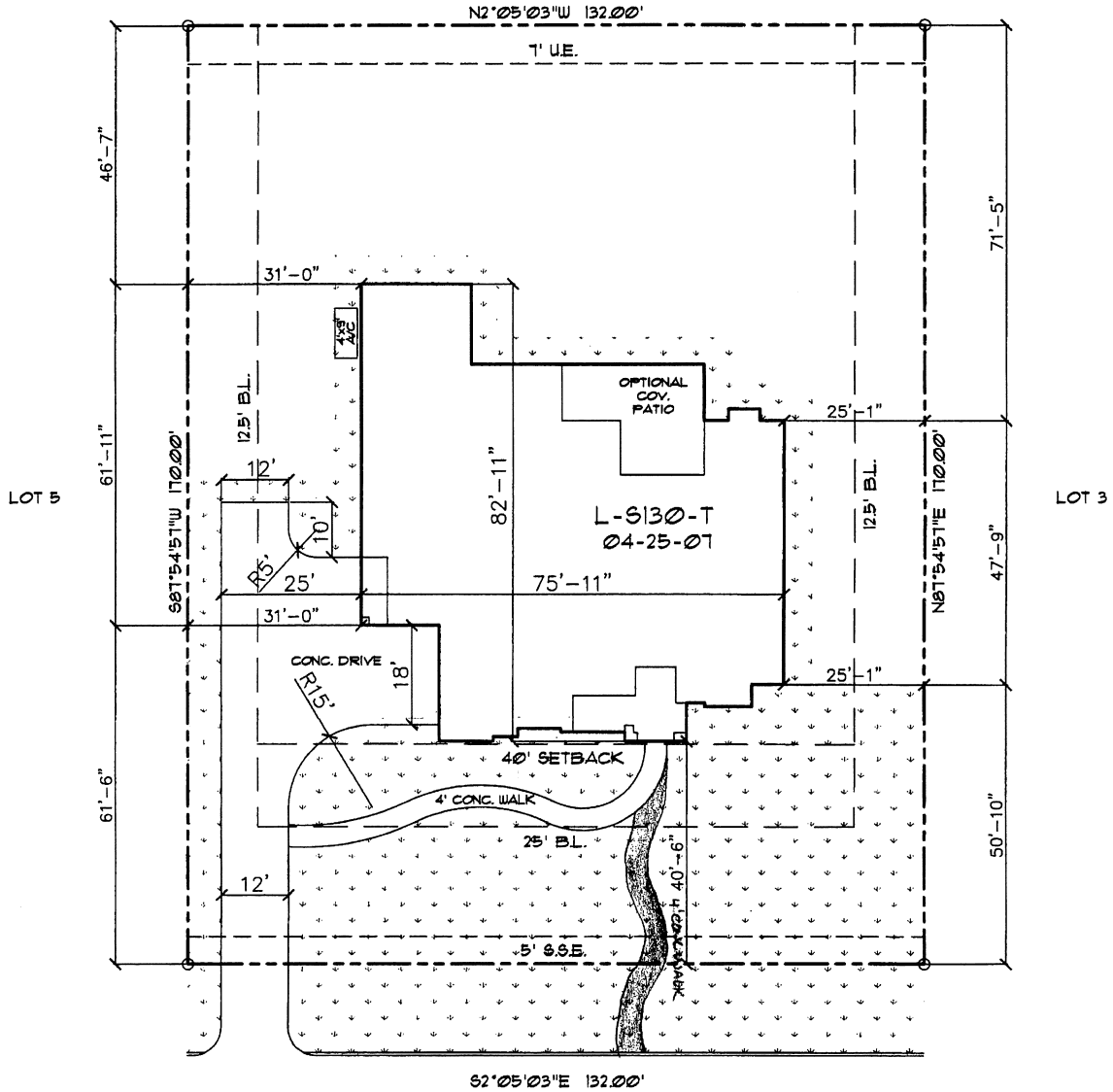

17715 FAIRHAVEN LAKE DRIVE

PLOT PLAN ONLY. THIS IS NOT A BOUNDARY SURVEY.
 PLOT PLAN PREPARED WITHOUT BENEFIT OF H L & P PLAT.

LOT 4 BLOCK 6 SECTION 3
 LAKES OF FAIRHAVEN
 HARRIS COUNTY, TEXAS



Trendmaker
 Homes.com

16285 Park Ten Place, Suite 300, Houston, Texas, 77084.

GENERAL NOTES:

- 1) INFORMATION TO PREPARE PLOT PLAN HAS BEEN TAKEN FROM PLAT PREPARED BY: E.I.C. SURVEYING COMPANY (281) 955-2772
- 2) BEARINGS BASED ON PLAT OF LAKES OF FAIRHAVEN, SECTION 3, RECORDED ON JUNE 7, 2007 AT FILM CODE NO. 612218 OF THE MAP RECORDS OF HARRIS COUNTY.
- 3) PLOT PLAN PREPARED WITHOUT CURRENT TITLE COMMITMENT. EASEMENTS AND BUILDING LINES NOT SHOWN HEREON MAY AFFECT SUBJECT PROPERTY.
- 4) SURVEYOR DID NOT ABSTRACT SUBJECT PROPERTY.

Add'l. walk per buyer 180sf

PLAN#: L-S130-T	DRAWN BY: DS	HOUSE & GARAGE	4875	DRIVE (P.L. to Garage)	1706
	ISSUE DATE: 03-08-09	REAR YARD AREA	9047	DRIVE (Street to P.L.)	199
JOB#: 090-0141	CHECKED BY/DATE: MB 4-23-09	BREEZEWAY OR AUTO-COURT	0	FRONT WALK	305
SCALE: 1" = 20'	REV: MB/ADD COV.PATIO 4-23-09	TOTAL SOD	8418	PUBLIC WALK	N/A
		LINEAL FT. OF FENCE	N/A	LOT AREA	22440