

Y Charles A. Hoover
X Jeff S H

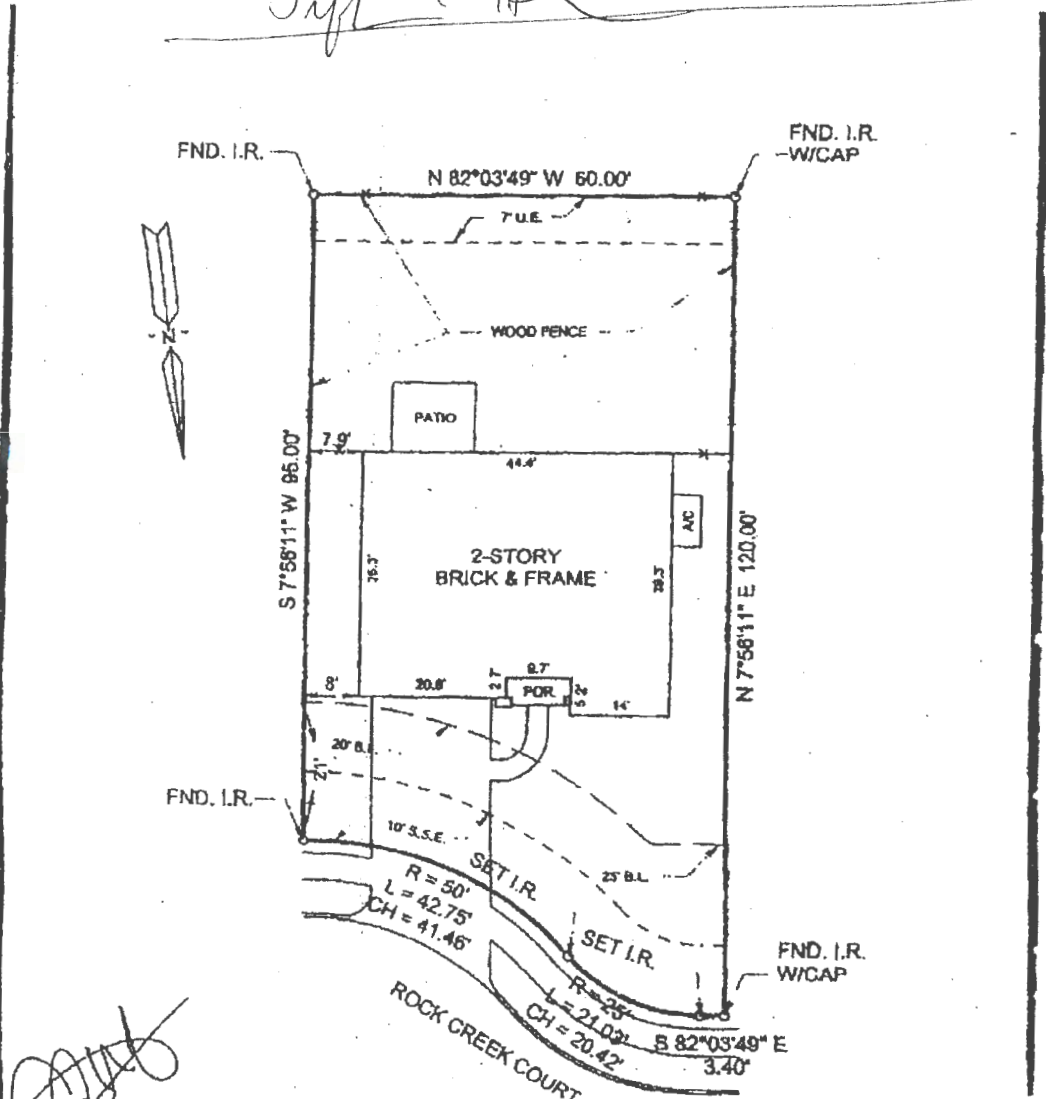

Caroline C Nicklin

Melinda J. Cursey
Janet C. [unclear]
 N.L. & P. AGREEMENT FOR ELECTRIC SERVICE AS RECORDED IN H.C.C.F. NO. W-114817.

THIS PROPERTY LIES WITHIN ZONE X* ACCORDING TO FLOOD INSURANCE RATE MAP PREPARED BY F.E.M.A.; PANEL NO. 48201C0510 J DATED: NOVEMBER 8, 1986.

PLAT of SURVEY
LOT 13 BLOCK 1
EAGLE SPRINGS
SECTION EIGHT
HARRIS COUNTY, TEXAS
 H.C.C.F. NO. V-959749; FILM CODE NO. 518130 H.CMR

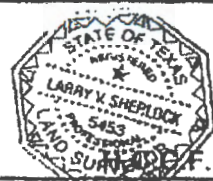

PURCHASER: CHARLES NICKLIN AND CAROLINE NICKLIN
 ADDRESS: 12730 ROCK CREEK COURT
 NORTH AMERICAN TITLE CO. OF NO. 6286889

LENNAR HOMES
 I HEREBY CERTIFY THAT THIS SURVEY WAS MADE ON THE GROUND UNDER MY SUPERVISION AND THAT THIS PLAT CORRECTLY REPRESENTS THE FACTS AS FOUND AT THE TIME OF THE SURVEY.
[Signature]
 REGISTERED PROFESSIONAL SURVEYOR NO. 4543

TE TAPLIN ENGINEERING, INC.
 ENGINEERS - SURVEYORS
 1011 HIGHWAY 6 SOUTH / SUITE 101
 HOUSTON, TEXAS 77077
 PHONE: (281) 458-0880 FAX: (281) 458-0888
 SCALE: 1" = 20'
 DATE: 09/28/03
 JOB NO.: 228-1-13
 DRAWN BY: BL, DA
 CHECKED BY: [unclear] FILED BY: [unclear]