

GF NO. 1022003944 CHARTER TITLE
 ADDRESS: 1522 LONGACRE DRIVE
 HOUSTON, TEXAS 77055
 BORROWER: JOHN CHOI AND
 GRACE CHOI

LOT 14, BLOCK 12 REPLAT OF TIMBER CREEK

ACCORDING TO THE MAP OR PLAT THEREOF RECORDED
 IN VOLUME 38, PAGE 43 OF THE MAP RECORDS
 OF HARRIS COUNTY, TEXAS

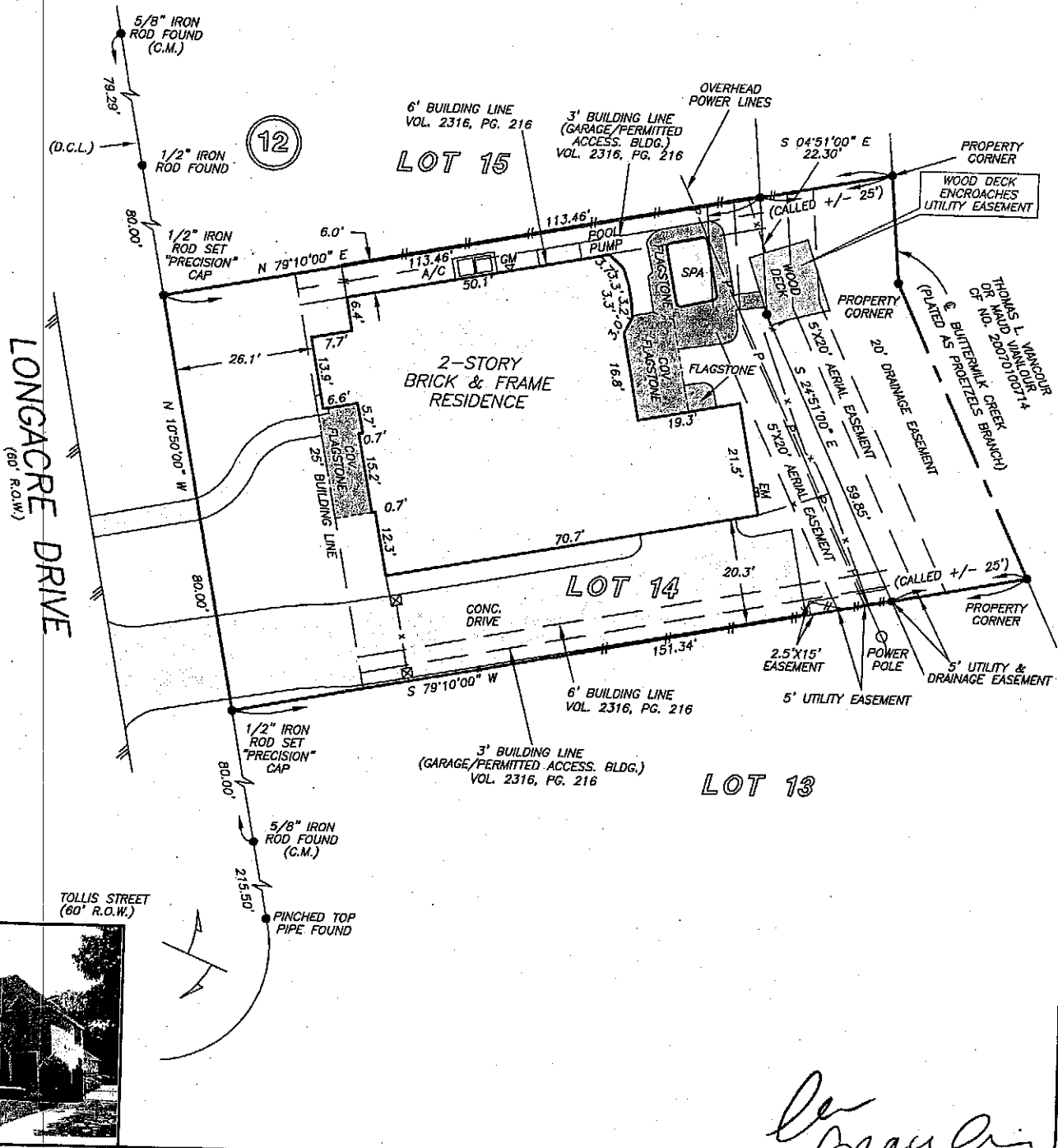

George J. Gale

THIS PROPERTY IS AFFECTED BY THE
 100 YEAR FLOOD PLAIN AS PER FIRM
 PANEL NO. 49201C 0645 L
 MAP REVISION: 6/18/07
 ZONE: AE
 BASED ONLY ON VISUAL EXAMINATION OF MAPS.
 INACCURACIES OF FEMA MAPS PREVENT EXACT
 DETERMINATION WITHOUT DETAILED FIELD STUDY

A SUBSURFACE INVESTIGATION
 WAS BEYOND THE SCOPE OF THIS SURVEY

D.C.L. = DIRECTIONAL CONTROL LINE
 RECORD BEARING: VOL. 38, PG. 43, H.C.M.R.

I HEREBY CERTIFY THAT THIS SURVEY WAS MADE
 ON THE GROUND, THAT THIS PLAT CORRECTLY
 REPRESENTS THE FACTS FOUND AT THE
 TIME OF SURVEY AND THAT THERE ARE NO
 ENCROACHMENTS APPARENT ON THE GROUND,
 EXCEPT AS SHOWN HEREON. THIS SURVEY IS
 CERTIFIED FOR THIS TRANSACTION ONLY AND
 ABSTRACTING PROVIDED IN THE ABOVE
 REFERENCED TITLE COMMITMENT WAS RELIED
 UPON IN PREPARATION OF THIS SURVEY.

GEORGE GALE
 PROFESSIONAL LAND SURVEYOR
 NO. 4678
 JOB NO. 17-06644
 JUNE 15, 2017

DRAWN BY: CB/RC

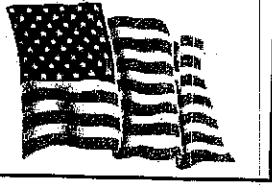
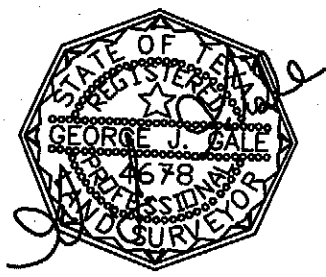

PRD INC.
 YOUNG I. PARK
 713-789-0220

Charter Title Company
 MEGAN BULLOCK
 713-871-9700

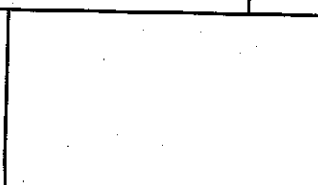

PRECISION
 surveyors

1-800-LANDSURVEY
 www.precisionsurveyors.com

281-496-1586 FAX 281-496-1867 210-829-4941 FAX 210-829-1555
 950 THREADNEEDLE STREET SUITE 150 HOUSTON, TEXAS 77079 1777 NE LOOP 410 SUITE 600 SAN ANTONIO, TEXAS 78217
 FIRM NO. 10063700