

NOTE: THE DRILL SITES AND PIPELINES SHOWN HEREIN ARE RECORDED IN A SURFACE USE AGREEMENT RECORDED IN VOLUME 259, PAGE 383 IN WALLER COUNTY DEED RECORDS

H & T.C.R.R. CO. SURVEY
SECTION 93, BLOCK 1
4-104

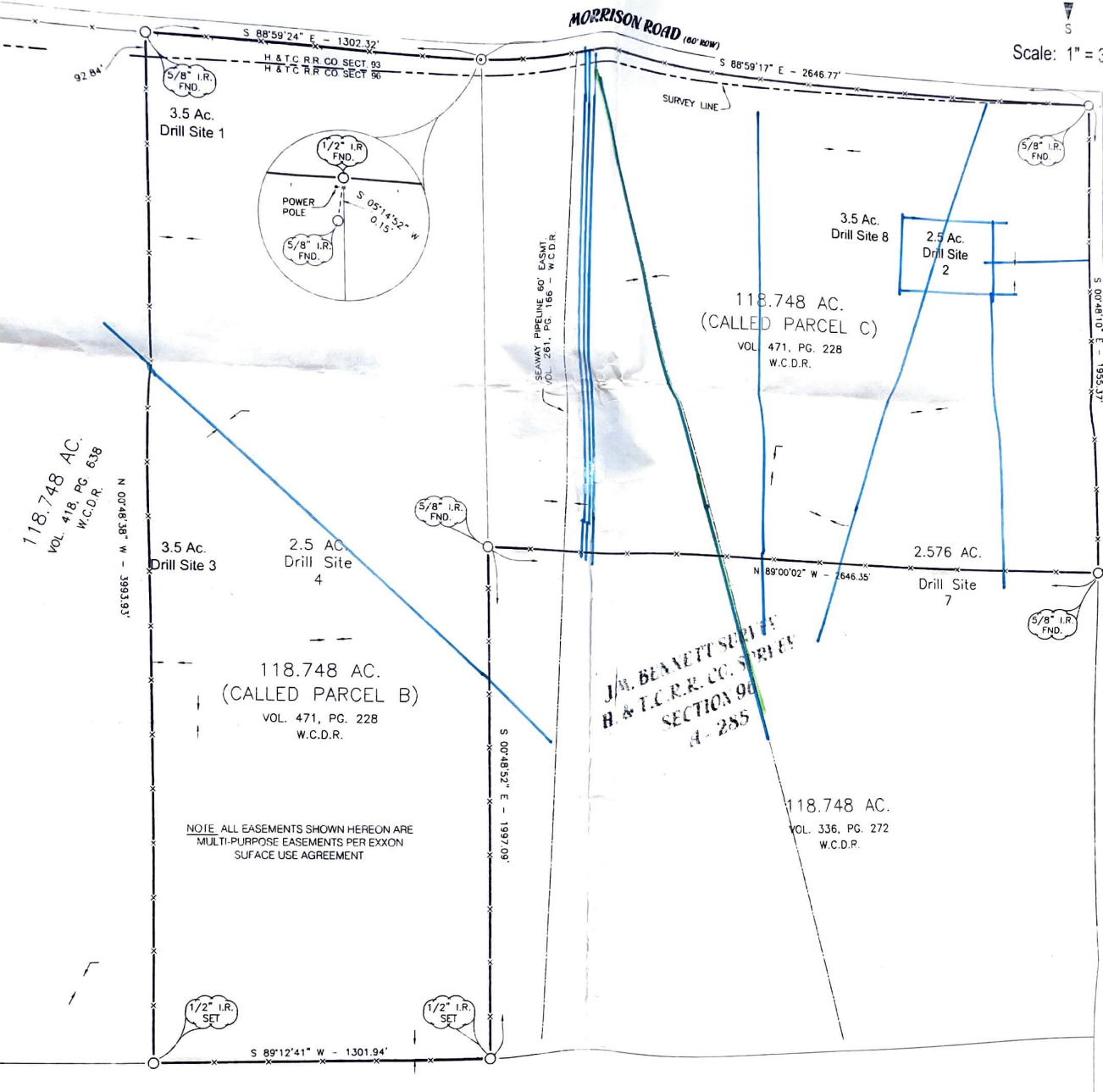

Scale: 1" = 300'



J.M. BENNETT SURVEY
H & T.C.R.R. CO. SURVEY
SECTION 93, BLOCK 1
4-285

NOTE: ALL EASEMENTS SHOWN HEREON ARE MULTI-PURPOSE EASEMENTS PER EXXON SURFACE USE AGREEMENT

160.721 AC.
VOL. 239, PG. 255
W.C.D.R.

PLAT OF SURVEY

BEING A 237.509 ACRE TRACT OF LAND (CONSISTING OF A CALLED 118.748 ACRE TRACT, CALLED PARCEL B AND A CALLED 118.748 ACRE TRACT CALLED PARCEL C RECORDED IN VOLUME 471, PAGE 228) OUT OF A 474.992 ACRE TRACT OF LAND RECORDED IN VOLUME 336, PAGE 262, WALLER COUNTY DEED RECORDS AND BEING SITUATED IN THE H. & T.C.R.R. COMPANY SURVEY SECTION 96, ABSTRACT 194 (J.M. BENNETT SURVEY), AND PARTIALLY IN THE H. & T.C.R.R. COMPANY SURVEY SECTION 93, BLOCK 1, ABSTRACT 164, WALLER COUNTY, TEXAS.

The Undersigned does certify that the above is an accurate Plat of Survey, made on the ground, of the property legally described hereon in November 2007 and is correct, and that there are no discrepancies, conflicts, encroachments or easements apparent on the ground except as shown hereon.



David Leyendecker
For Clay & Leyendecker, Inc.
David Leyendecker, R.P.L.S.
Texas Registration No. 2085

This survey is valid only with the physical signature and only for the transaction covered by the National Title Company in G.F. No. 185836.

Scale :	1" = 300'
File Name:	07-201C
Dwn. By :	BR
Date :	11-08-07

Clay & Leyendecker, Inc.

Consulting Engineers & Surveyors

Katy, Texas

Hil corp Rec