

amp
pl E IDx tank
total
The ded
Exa
Mr. ab
na di u s



202 Edgemar Road
Being Lot Twenty-Two (22), Block One (1), of Bentwater, Section Seven (7), a subdivision situated in the Owen Shannon Survey, A-36, in Montgomery County, Texas, according to the map or plat thereof recorded in Cabinet F, Sheets 73-A and 73-B, of the Map Records of Montgomery County, Texas.

LEGEND

- 1/2" ROD FOUND
- ⊙ 1/2" ROD SET
- 1" PIPE FOUND
- ⊗ "x" FOUND/SET
- ◆ 60d NAIL FOUND
- FENCE POST FOR CORNER
- CM CONTROLLING MONUMENT
- AC AIR CONDITIONER
- PE POOL EQUIPMENT TRANSFORMER PAD
- TE BRICK COLUMN
- POWER POLE
- ▲ UNDERGROUND ELECTRIC
- △ OVERHEAD ELECTRIC
- OHP— OVERHEAD ELECTRIC POWER
- OES— OVERHEAD ELECTRIC SERVICE
- CHAIN LINK
- WOOD FENCE 0.5' WIDE TYPICAL
- U— IRON FENCE
- X— BARBED WIRE
- E— EDGE OF ASPHALT
- G— EDGE OF GRAVEL
- CONCRETE
- COVERED AREA

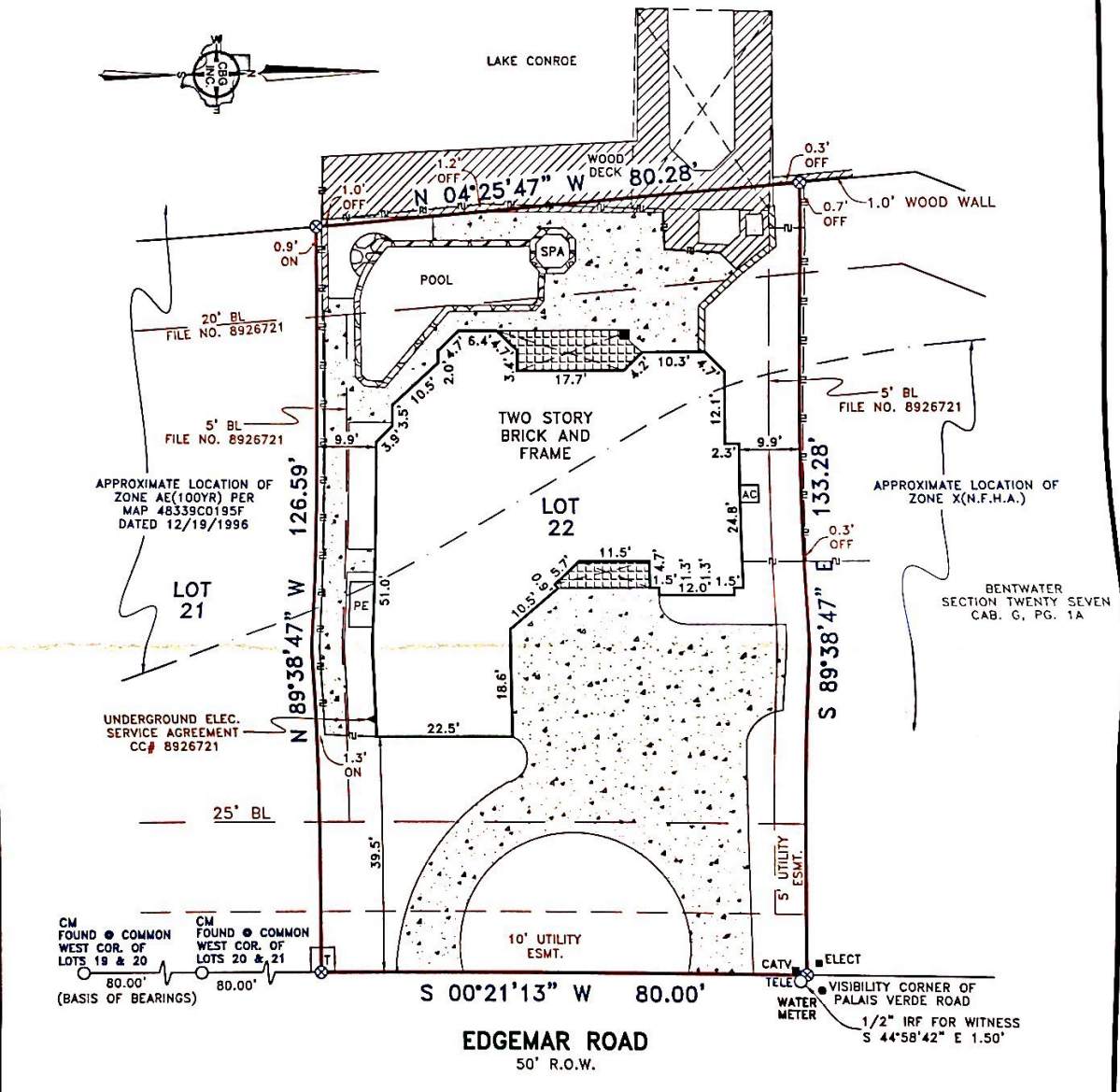
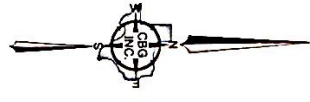

EXCEPTIONS:

NOTE: PROPERTY SUBJECT TO TERMS, CONDITIONS, AND EASEMENTS CONTAINED IN INSTRUMENT RECORDED IN CC#S 8926721, 2000-097722, 2001-022600, 2002-003209, 2004-007490, 2004-042804, 2005-114246, 2008-05065, 2011-073493, 2011-111760, 2011-111763, 2011-111768, 2011-111767, 2011-111768, 2011-111769, 2012-035513, 2012-035515, 2012-049877, 2012-049878, 2012-049879, 2012-049880, 2012-049881, 2012-049882, 2012-056941, 2012-065627, 2012-065628, CAB. F, SHEETS 73A & 73B

Date: _____ Accepted by: _____ Purchaser _____ Purchaser _____

NOTES:

NOTE: BEARINGS, EASEMENTS AND BUILDING LINES ARE BY RECORDED PLAT UNLESS OTHERWISE NOTED.

FLOOD NOTE: According to the F.I.R.M. No. 48339C0195 F, this property does lie in Zone AE and does lie within the 100 year flood zone. Except as shown.

This survey is made in conjunction with the information provided by Stewart Title. Use of this survey by any other parties and/or for other purposes shall be at user's own risk and any loss resulting from other use shall not be the responsibility of the undersigned. This is to certify that I have on this date made a careful and accurate survey on the ground of the subject property. The plat hereon is a correct and accurate representation of the property lines and dimensions as indicated; location and type of buildings are as shown; and EXCEPT AS SHOWN, there are no visible and apparent encroachments or protrusions on the ground.

Drawn By: OR
Scale: 1" = 20'
Date: 07/14/14
GF No.: 1412933
Job No. 1407676

C.B.G. Surveying, Inc.
12025 Shiloh Road, Ste. 230
Dallas, TX 75228
P 214.349.9485
F 214.349.2216
Firm No. 10168800
www.cbgsd.com

JOSH CONNALLY
R.P.S. NO. 5708