

Building Sketch (Page - 1)

Borrower	LeeAnn and Jeffery Fields		
Property Address	706 Wax Myrtle Ln		
City	Houston	County	Harris
Lender/Client	Stifel Bank & Trust	State	TX
		Zip Code	77079

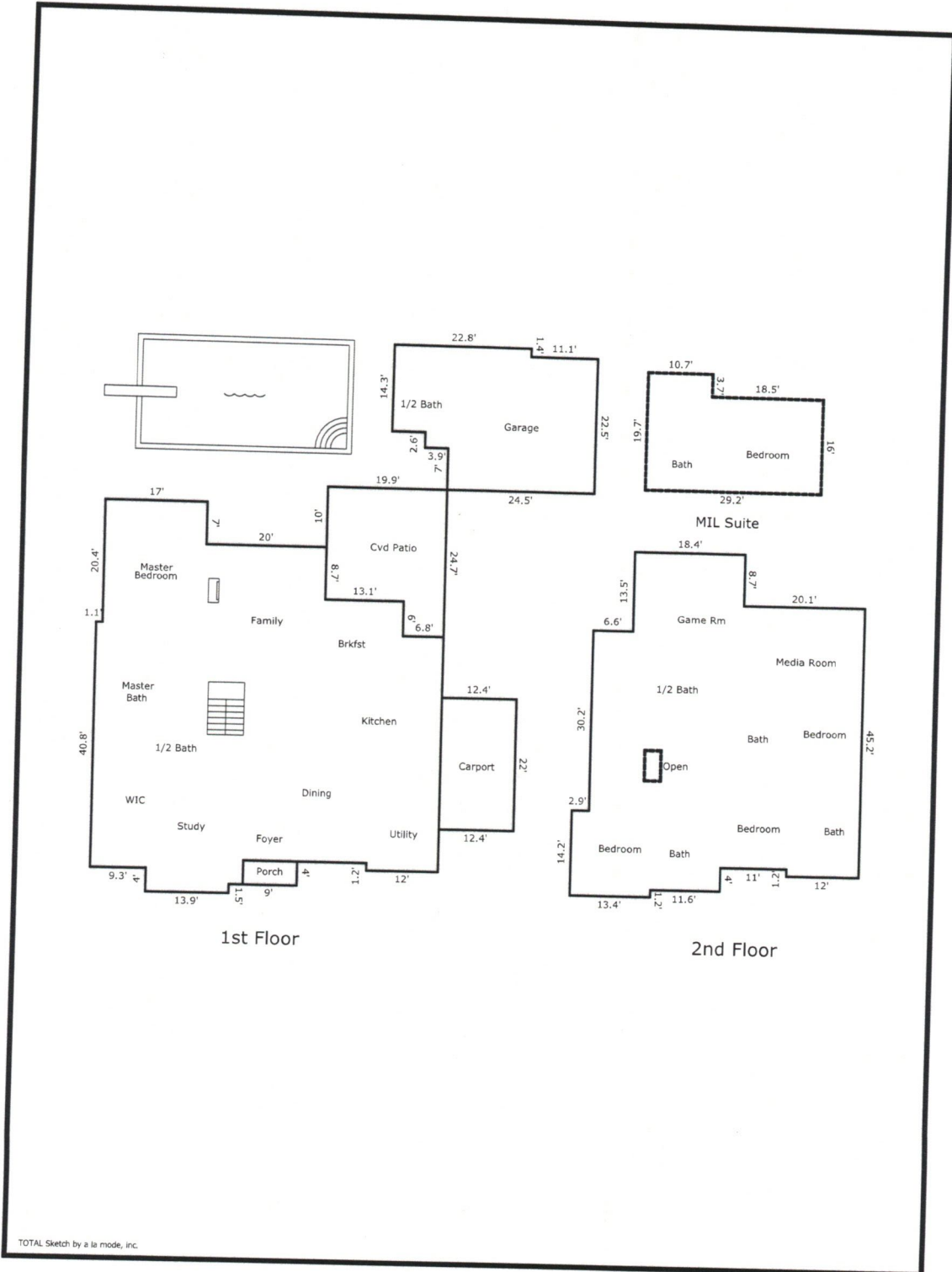

TOTAL Sketch by a la mode, inc.

Building Sketch (Page - 2)

Borrower	LeeAnn and Jeffery Fields		
Property Address	706 Wax Myrtle Ln		
City	Houston	County	Harris
Lender/Client	Stifel Bank & Trust	State	TX
		Zip Code	77079

TOTAL Sketch by a la mode, inc.

Area Calculations Summary

Living Area	Calculation Details	
First Floor	3060.9 Sq ft	$17 \times 7 = 119$ $37 \times 8.7 = 321.9$ $39.2 \times 6.8 = 266.6$ $45.2 \times 5.2 = 235$ $44 \times 20.5 = 902$ $24.4 \times 4.7 = 114.7$ $25.5 \times 40.8 = 1040.4$ $2.5 \times 2.3 = 5.8$ $4 \times 13.9 = 55.6$
Second Floor	2269.4 Sq ft	$18.4 \times 8.7 = 160.1$ $45.2 \times 12 = 542.4$ $44 \times 11 = 484$ $15.5 \times 4.8 = 74.4$ $22.1 \times 30.2 = 667.4$ $14.2 \times 13.4 = 190.3$ $11.6 \times 13 = 150.8$
Open to Below	-13.5 Sq ft	$5 \times 2.7 = 13.5$
Total Living Area (Rounded):	5317 Sq ft	
Non-living Area		
Non-Calculated	506.8 Sq ft	<i>garage bedroom</i> $16 \times 18.5 = 296$ $10.7 \times 19.7 = 210.8$
1 Car Port	272.8 Sq ft	$12.4 \times 22 = 272.8$
Open Porch	36 Sq ft	$9 \times 4 = 36$
2 Car Detached	714.6 Sq ft	$22.5 \times 11.1 = 249.8$ $22.8 \times 14.3 = 326$ $9.6 \times 13.4 = 128.6$ $3.9 \times 2.6 = 10.1$
Concrete Patio	412.9 Sq ft	$19.9 \times 18.7 = 372.1$ $6.8 \times 6 = 40.8$