

MAPLE ST. (60' R.O.W.)

SCALE: 1" = 30'

CHIMNEY ROCK ROAD  
(F.K.A. AVE. D, 90' R.O.W.)

FERRIS  
(F.K.A. SIXTH ST., 55' R.O.W.)

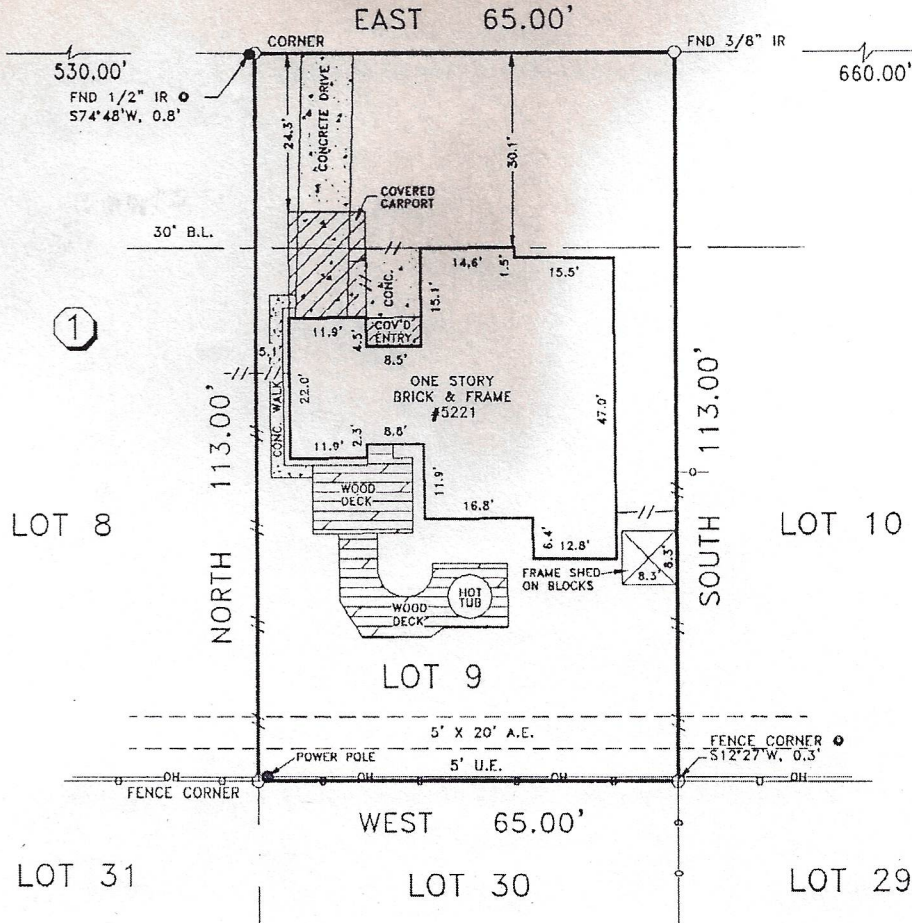

NOTES:

- 1.) -//- DENOTES WOODEN FENCES. -O- DENOTES CHAIN LINK FENCES, -OH- DENOTES OVERHEAD POWER LINES.
- 2.) SUBJECT TO RESTRICTIVE COVENANTS BY VOL. 23, PG. 55 & VOL. 38, PG. 47, H.C.M.R. & BY VOL. 1397, PG. 146, H.C.D.R.
- 3.) SUBJECT TO ZONING ORDINANCES OF THE CITY OF BELLAIRE, TEXAS.

*Luis M Risoli*  
7/19/10

BUYER'S ACKNOWLEDGMENT

ALL BEARINGS ARE BASED ON THE RECORDED PLAT UNLESS OTHERWISE NOTED.  
FLOOD ZONE DETERMINED BY GRAPHIC PLOTTING ONLY. WE DO NOT ASSUME RESPONSIBILITY FOR EXACT DETERMINATION.  
THIS SURVEY HAS BEEN COMPILED IN ACCORDANCE WITH INFORMATION CONTAINED IN THE TITLE COMMITMENT REFERENCED IN GF NO. 152-115814

LOT 9	BLOCK 1	SECTION 1	SUBDIVISION BRAE BURN GARDENS		THIS TRACT IS LOCATED WITHIN FLOOD ZONE "X (SHADED)" ACCORDING TO THE FEDERAL EMERGENCY MANAGEMENT AGENCY (FEMA) FLOOD INSURANCE RATE MAP (FIRM) COMMUNITY PANEL NO. 480289 0855 J, REVISED NOVEMBER 06, 1996.
RECORDATION VOL. 38, PG. 47, H.C.M.R.		COUNTY HARRIS	STATE TEXAS	SURVEY -	
LENDER CO. SAM HOUSTON MORTGAGE		TITLE CO. FIRST AMERICAN TITLE COMPANY			

PURCHASER MICHAEL D. MYERS

JOB NO.