

ON JUNE 14,
 THE BELOW
 SYSTEM,
 E SYSTEM,
 IY, IT, IS NOT

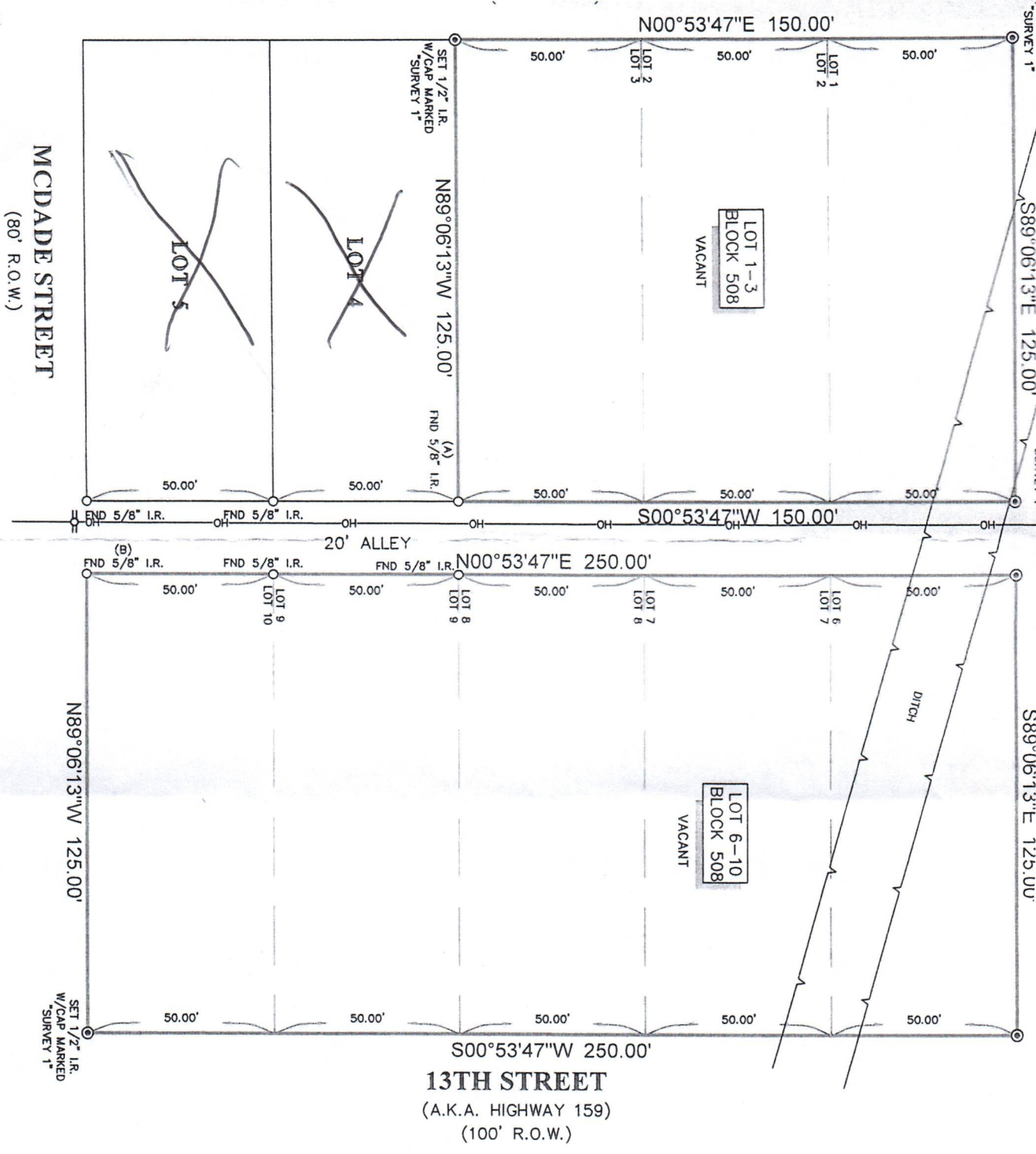

MCADEE STREET
 (80' R.O.W.)

13TH STREET
 (A.K.A. HIGHWAY 159)
 (100' R.O.W.)

LEGAL DESCRIPTION: LOT(S) 1-3 AND 6-10, IN BLOCK 508, OF THE TOWN OF HEMPSTEAD, A SUBDIVISION IN WALLER CO ACCORDING TO THE MAP OR PLAT THEREOF RECORDED IN VOLUME 106, PAGE 306, OF THE DEED RECORDS WALLER



SURVEYORS CERTIFICATE:
 IN MY PROFESSIONAL OPINION, THIS PLAT REPRESENTS THE
 FACTS FOUND ON THE GROUND DURING THE COURSE OF A
 BOUNDARY SURVEY CONDUCTED UNDER MY SUPERVISION ON
 JUNE 19, 2019 AND THAT THIS PLAT SUBSTANTIALLY
 COMPLES WITH THE APPARENT STANDARDS AS ADOPTED BY

CLIENT:
 NICOLE ASHLEY TIPTON
 ADDRESS:
 13TH STREET (A.K.A. HIGHWAY 159)