

*Lenora Hudspeth*



STATE OF TEXAS  
COUNTY OF HARRIS  
OF SA, BEING A PART OF CAMBRE BISSO OWNERS OF THE PROPERTY DIRECTLY AFFECTED BY THIS AMENDING PLAT BEING LOTS 1 AND 4 OF BLOCK 1 AS INDICATED HEREAFTER DO HEREBY CONSENT TO THIS AMENDING PLAT FOR THE REASONS HEREIN EXPRESSED.

FURTHER, OWNERS HEREBY CERTIFY THAT THIS AMENDING PLAT DOES NOT ATTEMPT TO ALTER, AMEND, OR REMOVE ANY COVENANTS OR RESTRICTIONS.

WITNESS MY HAND IN THE CITY OF HOUSTON, TEXAS, THIS 21 DAY OF JUNE, 2024.

*Erin Biss*  
FOR CAMBRE BISSO, OWNER

STATE OF TEXAS  
BEFORE ME, THE UNDERSIGNED AUTHORITY, ON THIS DAY PERSONALLY APPEARED WA, WISSO, IV AND EVA CAMBRE BISSO, OWNERS, KNOWING TO BE THE PERSON WHOSE NAME ARE SUBSCRIBED TO THE FOREGOING INSTRUMENT AND ACKNOWLEDGEMENT TO ME THAT THEY EXECUTED THE SAME FOR THE PURPOSES AND CONSIDERATIONS THEREIN EXPRESSED.

GIVEN UNDER MY HAND AND SEAL OF OFFICE THIS 21 DAY OF JUNE, 2024.

*W.A. Bisso*  
NOTARY PUBLIC IN AND FOR THE STATE OF TEXAS

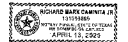

I, DANIEL S. THILMANN, HEREBY CERTIFY THAT THE FOLLOWING CHANGES WERE NECESSARY TO ELIMINATE ERRORS WHICH APPEAR ON THE PLAT OF BELMONT FARMS RECORDED ON FEBRUARY 11, 1996, UNDER FILM CODE NO. 415020 OF THE HARRIS COUNTY MAP RECORDS.

REASON FOR AMENDING PLAT: TO RELOCATE LOT LINE BETWEEN LOTS 1 & 4, BLOCK 1.

*W.A. Bisso*  
COUNTY CLERK  
TEXAS REGISTRATION NO. 9528  
6-28-23

APPROVED BY THE HARRIS COUNTY PLANNING COMMISSION THIS 24 DAY OF August, 2024.

*Madeline Stein*  
MADALENE STEIN, CLERK OF HARRIS COUNTY  
CLERK OF HARRIS COUNTY



*J. D. Lee*  
MADALENE STEIN, CLERK OF HARRIS COUNTY  
CLERK OF HARRIS COUNTY

I, NATHAN HANNAH, COUNTY ENGINEER OF HARRIS COUNTY, HEREBY CERTIFY THAT THE PLAT OF THIS SUBDIVISION COMPLIES WITH ALL THE EXISTING RULES AND REGULATIONS OF THIS OFFICE AS ADOPTED BY THE HARRIS COUNTY COMMISSIONERS' COURT AND THAT IT COMPLES WITH ALL APPLICABLE PROVISIONS OF THE HARRIS COUNTY ROAD LAW AS AMENDED AND ALL OTHER COURT ADOPTED OR ADOPTED REQUIREMENTS.

*Nathan Hannah*  
NATHAN HANNAH, COUNTY ENGINEER  
COUNTY ENGINEER

I, TENDRA HUGHES, COUNTY CLERK OF HARRIS COUNTY AND A JUDICIAL OFFICER, DO HEREBY CERTIFY THAT THE WITHIN INSTRUMENT WAS APPROVED AT A LOCALLY CONVENED MEETING OF HARRIS COUNTY COMMISSIONERS' COURT HELD ON August 21, 2024 BY AN ORDER ENTERED INTO THE MINUTES OF THE COURT.

*Tendra Hughes*  
TENDRA HUGHES  
COUNTY CLERK  
OF HARRIS COUNTY, TEXAS



I, TENDRA HUGHES, COUNTY CLERK OF HARRIS COUNTY, DO HEREBY CERTIFY THAT THE WITHIN INSTRUMENT WITH ITS CERTIFICATE OF AUTHENTICATION WAS FILED FOR REGISTRATION IN MY OFFICE ON August 28, 2024 AT 2:50 O'CLOCK P.M. AND QUALIFIED UNDER 2560 OF THE MAP RECORDS OF HARRIS COUNTY FOR SAID COUNTY. WITNESS MY HAND AND SEAL OF OFFICE AT HOUSTON, TEXAS, AND DATE LAST ABOVE WRITTEN.

*Tendra Hughes*  
TENDRA HUGHES  
COUNTY CLERK  
HARRIS COUNTY, TEXAS

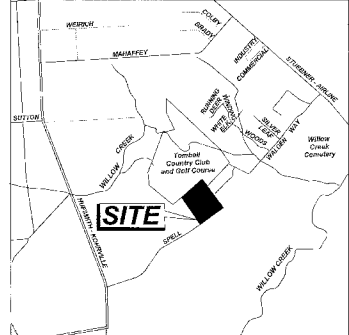
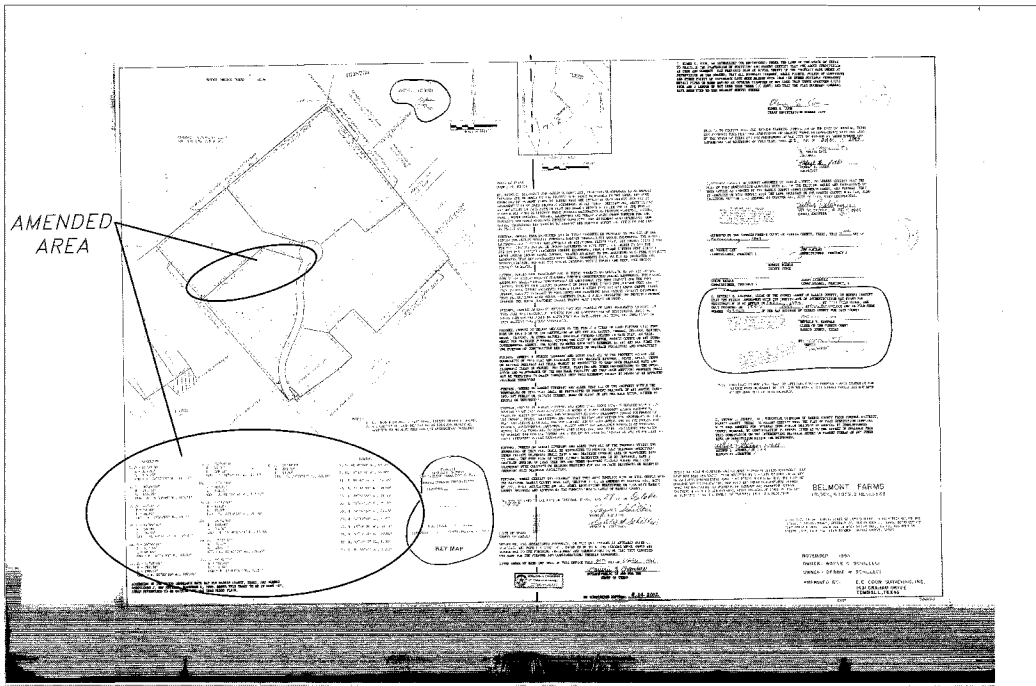

RP-2024-315396  
8/28/2024 MCCP392 6:00  
FILED  
8/28/2024 2:45 PM  
*Lenora Hudspeth*  
COUNTY CLERK

AC = ACRES  
BL = BUILDING LINE  
L/E = UTILITY EASEMENT  
L/R = HIGH ROAD  
P.A.E. = PERMANENT ACRES PRESERVATION  
P.C.M.R. = HARRIS COUNTY CLEARED FILE NUMBER  
P.O.M.R. = HARRIS COUNTY MAP RECORDS  
P.O.C.R. = HARRIS COUNTY DEED RECORDS  
P.C. NO. = FILE CODE NUMBER  
P.H. = PER HYDRANT  
SQ. FT. = SQUARE FEET  
W/E = WATER LINE EASEMENT  
W.L.E. = WATER LINE EASEMENT

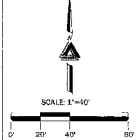

THE COORDINATES SHOWN HEREIN ARE TEXAS SOUTH CENTRAL ZONE NAD 83 STATE PLANE GRID COORDINATES (NAD 83) AND HALF A COVERED SCALE FACTOR OF 1.000003.

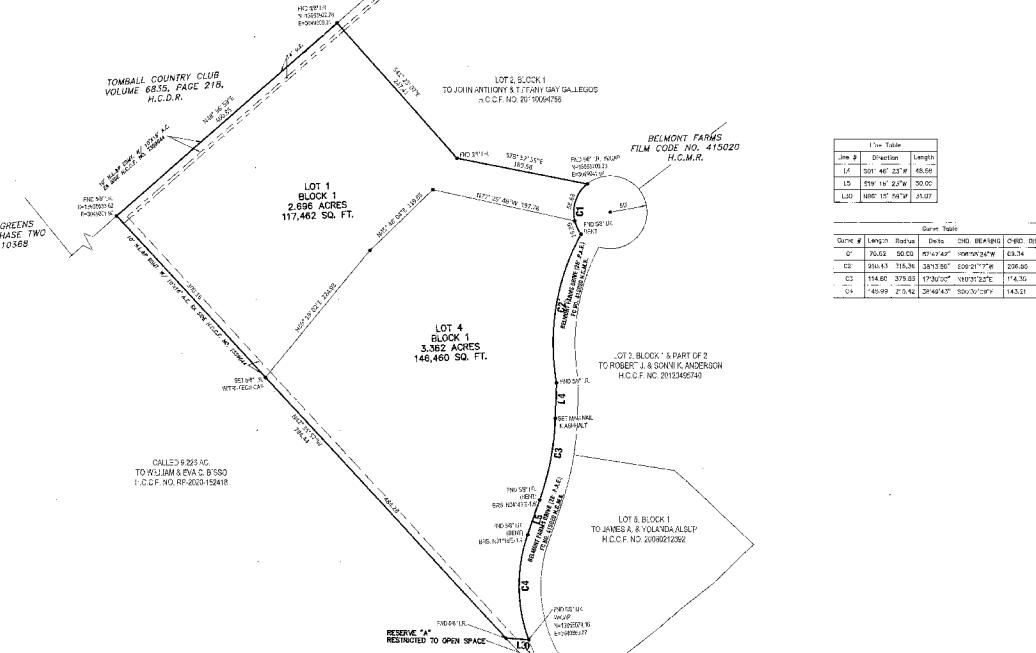

1"=40' Table

Line #	Direction	Length
1	S 00° 46' 23" W	68.56
2	S 79° 14' 22" W	50.00
3	N 88° 17' 04" W	21.07

Curve Table

Curve #	Length	Radius	Chords	CHD BEARING	CHD DIST.
1	70.66	50.00	47.47	S 89° 24' 24" W	43.74
2	29.63	75.24	28.73	S 89° 21' 17" W	28.36
3	19.80	37.62	19.27	N 89° 21' 17" E	14.33
4	14.99	27.94	14.93	S 89° 21' 17" E	14.33

### BELMONT FARMS AMENDING PLAT NO 1

A SUBDIVISION OF 6,058 ACRES (263,898 SQ. FT.) BEING AN AMENDING PLAT OF LOTS 1 & 4, BLOCK 1, BELMONT FARMS, AS RECORDED UNDER FILM CODE NO. 415020 OF THE MAP RECORDS OF HARRIS COUNTY, TEXAS.

FEBRUARY 2023

OWNERS:  
W.A. BISSO, IV AND EVA CAMBRE BISSO



TRI-TECH SURVEYING COMPANY, L.P.  
3101 WESTCHERRY DR.  
HOUSTON, TEXAS 77042  
PH: 713.667.0800



I, Teneshia Hudspeth, County Clerk of Harris County, Texas certify that these pages are a true and correct copy of the original record filed and recorded in my office, electronically or hard copy, as it appears on this date.

Witness my official hand and seal of office  
This September 3, 2024

Teneshia Hudspeth, County Clerk  
Harris County, Texas

Confidential information may have been redacted from the document in compliance with the Public Information Act.

