

GF NO. 25-882733-EH CAPITAL TITLE  
 ADDRESS: 1101 FLINT STREET  
 HOUSTON, TEXAS 77029  
 BORROWER:

# SOUTH 105 FEET OF THE WEST 81.9 FEET OF LOT 10, IN BLOCK 3 MEADOWVIEW ADDITION

A SUBDIVISION IN HARRIS COUNTY, TEXAS  
 ACCORDING TO THE MAP OR PLAT THEREOF RECORDED  
 IN VOLUME 998, PAGE 599 OF THE DEED RECORDS  
 OF HARRIS COUNTY, TEXAS

SCALE: 1" = 30'

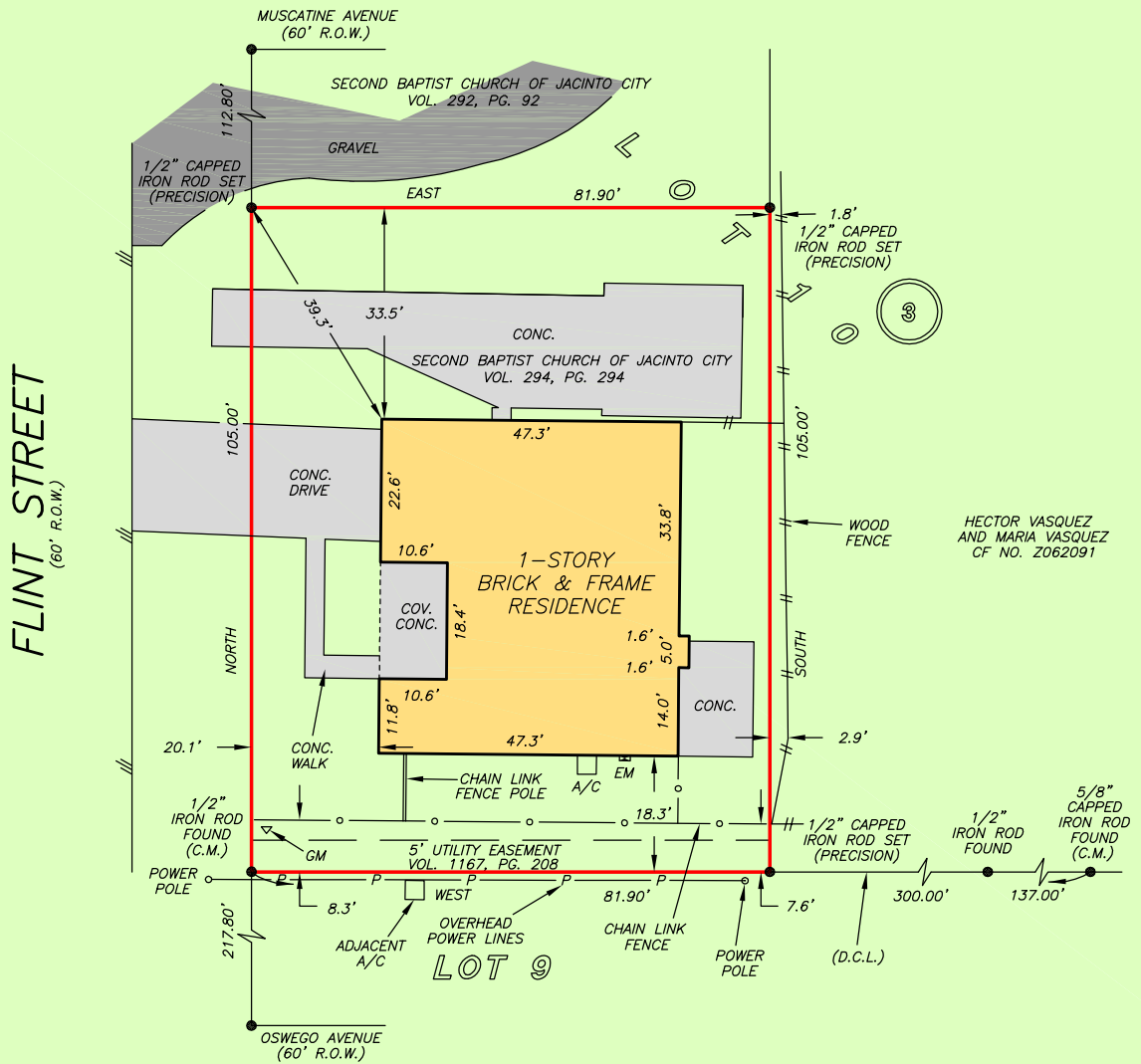

NOTE: EASEMENT TO STATE OF TEXAS, RECORDED IN VOLUME 1173, PAGE 452, REAL PROPERTY RECORDS, HARRIS COUNTY, TEXAS.

THIS PROPERTY DOES NOT LIE WITHIN THE 100 YEAR FLOOD PLAIN AS PER FIRM PANEL NO. 48201C 0715 M MAP REVISION: 01/06/2017 ZONE X BASED ONLY ON VISUAL EXAMINATION OF MAPS. INACCURACIES OF FEMA MAPS PREVENT EXACT DETERMINATION WITHOUT DETAILED FIELD STUDY

A SUBSURFACE INVESTIGATION WAS BEYOND THE SCOPE OF THIS SURVEY

D.C.L. = DIRECTIONAL CONTROL LINE RECORD BEARING: VOL. 998, PG. 599, H.C.D.R.

DRAWN BY: DC

I HEREBY CERTIFY THAT THIS SURVEY WAS MADE ON THE GROUND, THAT THIS PLAT CORRECTLY REPRESENTS THE FACTS FOUND AT THE TIME OF SURVEY AND THAT THERE ARE NO ENCROACHMENTS APPARENT ON THE GROUND, EXCEPT AS SHOWN HEREON. THIS SURVEY IS CERTIFIED FOR THIS TRANSACTION ONLY AND ABSTRACTING PROVIDED IN THE ABOVE REFERENCED TITLE COMMITMENT WAS RELIED UPON IN PREPARATION OF THIS SURVEY.

RICHARD S. WILLETT  
 PROFESSIONAL LAND SURVEYOR  
 NO. 4615  
 JOB NO. 25-08671 (B)  
 OCTOBER 13, 2025

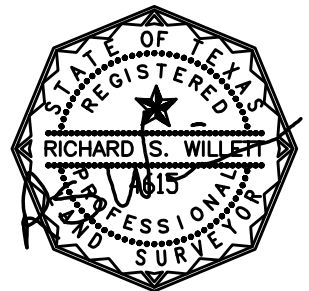

**PRECISION**  
 surveyors

1-800-LANDSURVEY  
 www.precisionssurveyors.com

281-496-1586 FAX 281-496-1867 210-829-4941 FAX 210-829-1555  
 950 THREADNEEDLE STREET SUITE 150 HOUSTON, TEXAS 77079 1777 NE LOOP 410 SUITE 600 SAN ANTONIO, TEXAS 78217  
 FIRM NO. 10063700