

HELEN M. McDERMOTT  
 27 RED HARPER DRIVE  
 SPRING, TEXAS 77389

NATURAL GAS PIPELINE  
 COMPANY OF AMERICA  
 EASEMENT  
 V.2181.P.403  
 V.6012.P.575  
 H.C.D.R.  
 EASEMENT  
 C.F.NO.20130092595  
 H.C.R.P.R.  
 CENTERPOINT ENERGY  
 EASEMENT AGREEMENT  
 C.F.NO.20120356911  
 H.C.R.P.R.  
 BLANKET EASEMENT  
 C.F.NO.20090406848,  
 20120232490 &  
 20140103339  
 H.C.R.P.R.  
 BLANKET EASEMENT  
 C.F.NO.20100155875  
 H.C.R.P.R.

SURVEYOR HAS MADE NO INVESTIGATION OR INDEPENDENT SEARCH FOR EASEMENTS OF RECORD, ENCUMBRANCES, RESTRICTIVE COVENANTS, OR OWNERSHIP TITLE EVIDENCE. SUBSURFACE INVESTIGATION WAS BEYOND THE SCOPE OF THIS SURVEY  
 ALL BEARINGS AS TO PLAT, DEED, OR ASSUMED.  
 ALL ABSTRACTING BY TITLE COMPANY THIS SURVEY CERTIFIED FOR THIS TRANSACTION ONLY.  
 GRAPHIC PLOTTING ONLY AS TO FLOOD DETERMINATION  
 SUBJECT TO ANY AND ALL RECORDED AND UNRECORDED EASEMENTS  
 SURVEY IS VALID ONLY IF PRINT HAS ORIGINAL SEAL & SIGNATURE OF SURVEYOR  
 \* AS PER ANY AND ALL PLAT © 2014 ZONING ORDINANCE

UPDATED: 6-19-14 FINAL  
 The above tract of land is not located in the 100-year flood as to the National Flood Insurance Program, Community-Panel No. 480201C-0255L ZONE X. 6-18-07  
 The Surveyor is not responsible for final determination.  
 THIS SURVEY CERTIFIED FOR THIS TRANSACTION ONLY  
 G.F. NO. GV1317554

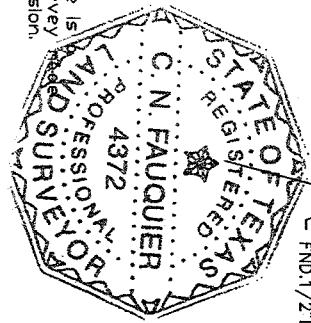
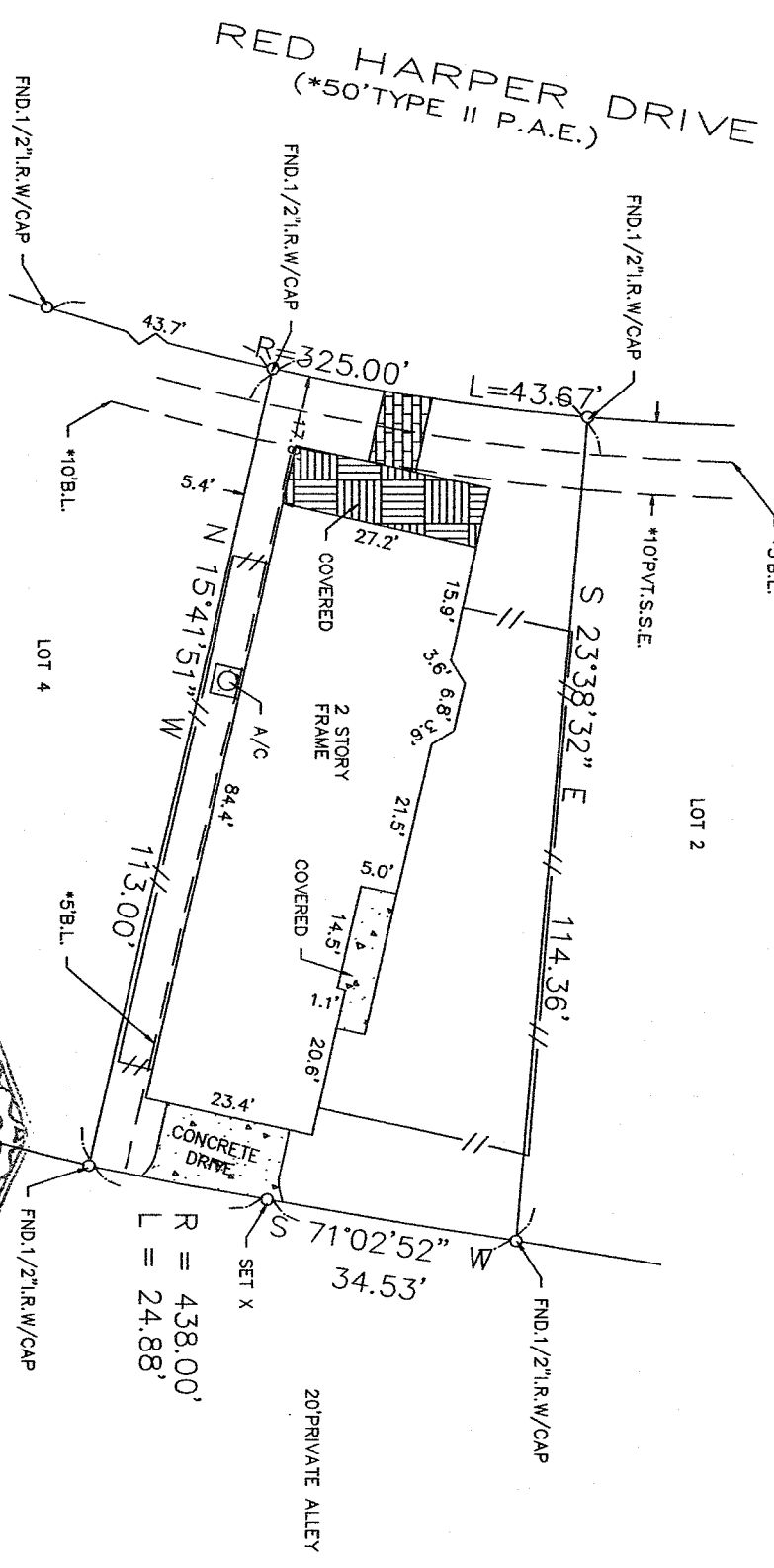

SOUTH LAND TITLE  
 Closer: Christine Smith  
 6710 Stewart Road Suite 200  
 Galveston, Texas 77551

SUBDIVISION: HARPER WOODS

SECTION: N/A

SURVEY: F. LIMSKY

ABSTRACT NO: 512

SCALE: 1" = 20' LOT: 3 BLDCK: 4

U.S. SURVEYING COMPANY, INC.  
 A Professional Land Surveying Company

REF. V./N/A P. F.C.NO. 663044

M.R. DATE: 1-13-14

COUNTY: HARRIS

STATE: TEXAS

321 Century Plaza Drive Suite 105 Houston, Texas 77073  
 (281) 443-9288 USSURVEY@SBCGLOBAL.NET FAX (281) 443-9224

JOB NO. 14-4796

DRAWN BY: LGS