

FND. 3/8" I.R. N 89°56'00" E 50.58' R=1705.88 L=39.72
 FND. 1/2" I.R. L=39.7' (CALL)

RARITAN DR.
 (60' R.O.W.)

FLOOD ZONE DETERMINED BY GRAPHIC PLOTTING ONLY. WE DO NOT ASSUME RESPONSIBILITY FOR EXACT DETERMINATION.
 ALL BEARINGS BASED ON RECORDED PLAT
 THIS SURVEY HAS BEEN COMPILED IN ACCORDANCE WITH INFORMATION CONTAINED IN THE TITLE COMMITMENT REFERENCED IN GF NO.:

LOT: 3	BLOCK: 2	SECTION: 1	SUBDIVISION: NOB HILL ADDITION		This lot <u>DOES NOT</u> lie in the 100 year flood plain and is in <u>ZONE "X"</u> as located by the Federal Insurance Administration designated Flood Hazard Area by Community Panel No. <u>48201C 0230G</u> dated <u>9-28-90</u>
RECORDATION: VOL. 50, PG. 41 H.C.M.R.		COUNTY: HARRIS	STATE: TEXAS	SURVEY:	
LENDER: MORTGAGES DIRECT			TITLE CO.: FIRST AMERICAN TITLE COMPANY		
PURCHASER: AMOS D. STOKES AND TERESA STOKES					JOB NO. 9604220
ADDRESS: 10319 RARITAN DR., HOUSTON, TEXAS 77043					

FIELD WORK
4/22/96-JC
DRAFTED BY
4/24/96-MA
CHECKED BY
4/24/96-JM
KEY MAP NO.
449V
REVISIONS

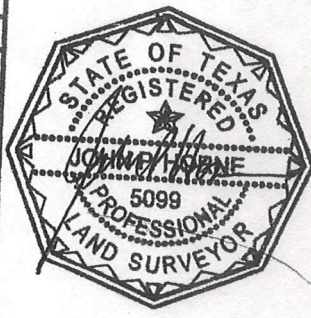

I, John P. Horne, a Registered Professional Surveyor in the State of Texas: hereby certify that this plat was made from an actual survey on the ground by me or under my direction; that no encroachments exist at the time of this survey unless reflected hereon: that said survey conforms to the current Texas Board of Professional Land Surveying Standards and Specifications.

HORNE LAND SURVEYING
 16780 Hedgcock, Suite 606
 Houston, Texas 77060
 (Office) 713 445-4100 (Fax) 713 445-4131

A C R E A G E

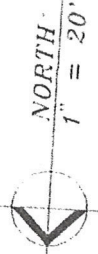

FENCE CORNER

S 89°56'00" W

90.00'

FLAGGED
FENCE CORNER

10' U.E.

5' X 20' A.E.

LOT 3

LOT 4
BLOCK

2

125.28'

S 00°06'00" E

124.70'

LOT 2

N 00°06'00" W

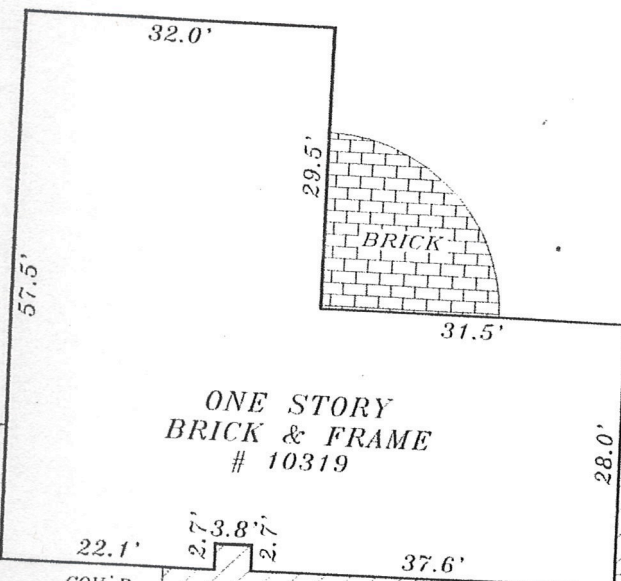

ONE STORY
BRICK & FRAME
10319

BRICK

COV'D
(NO SLAB)

25' B.L.

COV'D
PORCH

CONC
DRIVE

31.6'

FND. 3/8" I.R.

(CALC)